American Foods

WE TAKE BRANDS GLOBAL



Great food, from farm to retail

A tour through **our company**


American Foods
WE TAKE BRANDS GLOBAL
A tour through our company

American Foods

WE TAKE BRANDS **GLOBAL**

Who are we

We are a global distributor with a presence in over 52 countries, representing the leading brands in the food industry worldwide, such as Smithfield, Butterball, and Kraft, among others. We excel as strategic partners for major supermarket chains, including Walmart and PriceSmart. Our extensive range of services includes labeling, private labels, consolidation, and deli programs, ensuring comprehensive solutions to meet market needs.



We are in

52 countries

across the Caribbean, Central America, Latin America, Asia, and we continue to expand...

Key accounts in 16 countries with:

Walmart

PriceSmart

Awards

SBA

U.S. Small Business Administration

Exporter of the Year - 2024

Inc.5000

Nº 317 2023

AMERICA'S FASTEST-GROWING PRIVATE COMPANIES

We are in the Top 7% of the fastest-growing companies in the USA - 2023

BEST BRANDS

We work with the best brands, and we'll handle everything you need from sourcing to better shelf life, logistics, docs, and marketing support.

American Foods
WE TAKE BRANDS GLOBAL

























































American Foods

WE TAKE BRANDS GLOBAL

We connect brands

with the largest global and local supply companies in each country...





OUR SERVICES

American Foods
WE TAKE BRANDS GLOBAL



Consolidation

We group your shipments to reduce costs and ensure all products arrive together, ready for reception.



Logistics and Export Registration

We handle all export procedures and coordinate and optimize the transportation of your products.



Private Label

We create a unique identity for your products that resonates with your target market, opening opportunities for differentiation and recognition.



Repackaging and Labeling

We adapt the packaging and labeling of your products to meet the standards of the destination country, ensuring proper and appealing presentation.



Activations and Marketing

We design marketing and activation strategies to maximize the visibility of your products at the point of sale, driving interest and sales in the target market.

SPECIAL SERVICES

American Foods
WE TAKE BRANDS GLOBAL





Deli program





POS Material (Point of Sale Material)











Repackaging and Labeling

BRANDED DELI PROGRAMS

American Foods
WE TAKE BRANDS GLOBAL





Kretschmar for premium **A stores**, with a full POS similar to Boar's head in Publix, for example in Grupo Ramos, DR

Eckrich for **A & B stores** with full POS like Walmart

BRANDED DELI PROGRAMS

American Foods
WE TAKE BRANDS GLOBAL

Staff Training | POS Material for In-Store Demonstrations | Uniforms | Launch Campaign: Social Media, Website, Press Release | In-Store Product Exhibitions and Tastings.

















Black Small Front of Case Cling









OUR STRENGTH IS PARTNERSHIP



American Foods
WE TAKE BRANDS GLOBAL

- **We partner** with Smithfield, Butterball, Kraft, Jonh Soul, Emmi Roth and other vendors.
- This means we get fully behind the brands to develop the full product set, and giving you preferential support by partnering up with us
- Smithfield managers work from our office in Miami, fostering a direct relationship and full support for customers
- American Foods provides fulfillment and services
  - Sourcing products from Smithfield & other vendors
  - Sanitary inspections
  - Consolidation and logistics
  - Training, POS Materials, Marketing support
  - Fill rate management

OUR PRODUCTS

American Foods
WE TAKE BRANDS GLOBAL



Packaged processed meats



Frozen



Cheeses



Food Service


American Foods
WE TAKE BRANDS GLOBAL
Smithfield®

Smithfield®

Good food. Responsibly.®

SERVE WHAT YOU LOVE

Brands Covering Multiple Market Segments

Premium

Mid-Level

Value Level



SMITHFIELD LEMON GARLIC BONELESS PORK LOIN FILET

GTIN: 20070800225372



SMITHFIELD ROASTED GARLIC AND HERB PORK LOIN

GTIN: 10070800743800



SMITHFIELD ORIGINAL PORK LOIN FILET

GTIN: 10070800216342



SMITHFIELD SMOKED MESQUITE PORK LOIN FILET VP

GTIN: 10070800743824



LOIN - STRAP OFF – FILET MARINATED - STEAKHOUSE MUSHROOM BLADE MEAT

GTIN: 10070800748355

Smithfield®



Smithfield, Tenderloin Sweet Teriyaki 4-19.2 Oz

GTIN: 10070800748362



Smithfield, Tenderloin Roasted Golden Rotisserie 4-19.2 Oz

GTIN: 10070800067876



Smithfield, Tenderloin Roasted Garlic and Black Pepper 4-19.2 Oz

GTIN: 10070800748386

Smithfield®



SMITHFIELD, KIELBASA POLSKA SMOKED SAUSAGE, 1PACK-10LBS

GTIN: 70247135285



SMITHFIELD POLISH KIELBASA SAUSAGE,12-13OZ, PACK

GTIN: 10070800950123



SMITHFIELD, TURKEY SMOKED SAUSAGE, 12-13OZ, PACK

GTIN: 20070800223408



SMITHFIELD, SMOKED SAUSAGE, 12-13OZ, PACK

GTIN: 10070800950482



SMITHFIELD, MARINATED PICNIC ROAST, SWEET AND SMOKY, 4-1.43LB

GTIN: 20070800226799



SMITHFIELD, MARINATED PICNIC ROAST CHIPOTLE,4-1.43LB

GTIN: 20070800226805

Smithfield®



SMITHFIELD, HOMETOWN ORIGINAL BACON, 24-16OZ, PACK

GTIN: 10070800041180

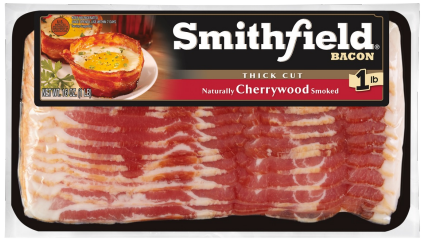

SMITHFIELD, CHERRYWOOD SMOKED THICK CUT BACON, 12-16OZ, PACK

GTIN: 10070800041265



SMITHFIELD, DOUBLE THICK BACON, 24/16OZ, PACK

GTIN: 10070800022523



SMITHFIELD, THICK SLICED BACON, 12-16OZ PACK

GTIN: 10070800044204



SMITHFIELD, THICK SLICED BACON, 24-12OZ, PACK

GTIN: 10070800041524



SMITHFIELD, BACON RTC MAPLE , 16-12OZ

GTIN: 20070800223422

Smithfield®



SMITHFIELD, BACON RTC DOUBLE HICKORY SMOKED, 16-12OZ

GTIN: 20070800223439



SMITHFIELD, APPLEWOOD SMOKED BACON 12-16OZ

GTIN: 10070800180360



SMITHFIELD, LOWER SODIUM BACON, 24-16OZ, PACK

GTIN: 10070800040329



SMITHFIELD BACON, HICKORY SMOKED, STACK PACK, 12-24OZ

GTIN: 10070800410610



Smithfield, Bacon Mike's hot Honey 16-12 oz

GTIN: 20070800233209



SMITHFIELD HICKORY SMOKED BACON, 12-16OZ PACK

GTIN: 10070800041920



SMITHFIELD, DOUBLE HICKORY SMOKED THICK SLICED BACON 16-12OZ

GTIN: 20070800227642

Smithfield®



SMITHFIELD, THICK CUT BACON, 24-16OZ, PACK

GTIN: 10070800041258



SMITHFIELD BACON, HICKORY SMOKED, 12-22OZ, PACK

GTIN: 10070800180438



SMITHFIELD BACON, CHERRYWOOD SMOKED, STACK PACK, 12-24OZ

GTIN: 10070800410603



SMITHFIELD BACON, APPLEWOOD SMOKED, STACK PACK, 12-24 OZ, PACK

GTIN: 10070800041708



SMITHFIELD THICK SLICE BACON, STACK PACK, 8-40OZ, PACK

GTIN: 10070800410504

Smithfield®



CENTER CUT APPLEWOOD BACON

GTIN: 10070800041487



SMITHFIELD, HOMETOWN ORIGINAL NATURALLY HARDWOOD SMOKED BACON 24-12OZ, VACUUM PACK

GTIN: 10070800041463



SMITHFIELD FULLY COOKED BACON, HOMETOWN ORIGINAL, 12-2.1OZ

GTIN: 10070800906212



SMITHFIELD PREMIUM HOMETOWN ORIGINAL LINK SKIN, 12OZ - FROZEN

GTIN: 00070800179589



SMITHFIELD PREMIUM HOMETOWN ORIGINAL LINK SKIN, 12OZ

GTIN: 00070800879588

Smithfield®

ANYTIME FAVORITES



Smithfield®



Smithfield, Anytime Favorites 8-1.5 Lb Maple Cured Boneless Ham (Lr:9 , Pt:72)

GTIN: 20070800227420



Smithfield, Anytime Favorites 8-1.5 Lb Honey Cured Boneless Ham (Lr:9 , Pt:72)

GTIN: 20070800227406



Smithfield, Anytime Favorites 8-1.5 Lb Hickory Smoked Boneless Ham (Lr:9 , Pt:72)

GTIN: 20070800227390



Smithfield, Anytime Favorites 8-1.5 Lb Brown Sugar Boneless Ham (Lr:9 , Pt:72)

GTIN: 20070800227413



Smithfield ,Boneless Turkey - Sliced Quarters - Fully Cooked- RTE - 8/1.5 lb (Lr:11 , Pt:110) Chill

GTIN: 20070800232929

Smithfield®



Smithfield, smoked ham 12 / 16 oz pillow pack

GTIN: 20070800822823



Smithfield, oven roasted turkey, 12-16oz pillow pack

GTIN: 20070800822816



Smithfield, honey ham, 12-16oz pillow pack

GTIN: 20070800822830



Smithfield, black forest ham, 12-16oz pillow pack

GTIN: 20070800822847



Smithfield, lunchmeat - thin sliced smoked ham - shingled, 12-12oz

GTIN: 20070800233391



Smithfield, lunchmeat - thin sliced turkey breast and white turkey , 12-12oz

GTIN: 20070800233421



Smithfield, lunchmeat - thin sliced black forest ham - shingled , 12-12oz

GTIN: 20070800233414



Smithfield, lunchmeat - thin sliced honey ham, 12-12oz

GTIN: 20070800233407



Smithfield, lunchmeat - thin sliced smoked honey turkey breast and white turkey, 12-12oz

GTIN: 20070800233438

Smithfield®



Smithfield, St. Louis Style Marinated Spareribs Chipotle 11 Rib Min, 8-3.58 Lb FZ RW

GTIN: 90070800232393



Smithfield, St. Louis Style Marinated Spareribs BBQ 11 Rib Min, 8-3.83 Lb FZ RW

GTIN: 90070800232409



Smithfield, Fresh Pork BBQ Loin Back Ribs 8/3.78 Lb Frozen

GTIN: 90070800226637



Smithfield, Burnt Ends, Pork butt Smoked fully cooked 9-1lb

GTIN: 20070800233308



Smithfield Smoked Ham, Butt/Shank Portion, 6 - 9.27 Lbs, RW Food Service

GTIN: 90070800031514

Smithfield®



SMITHFIELD, FULLY COOKED PORK SAUSAGE, PATTIES, HOMETOWN ORIGINAL, 8-19.5OZ, FROZEN

GTIN: 10070800179524



SMITHFIELD, FULLY COOKED PORK SAUSAGE, LINKS, HOMETOWN ORIGINAL, 8-20OZ,

GTIN: 10070800179517



SMITHFIELD, PORK SAUSAGE, SKIN-ON LINKS, HOMETOWN ORIGINAL, 8-12OZ, FROZEN

GTIN: 70800179589



SMITHFIELD, PORK SAUSAGE, PATTIES, HOMETOWN ORIGINAL, 8-12OZ, FROZEN

GTIN: 70800179572



SMITHFIELD SAUSAGE ROLL, HOMETOWN ORIGINAL, 12-16 OZ

GTIN: 70800979325

Smithfield



SMITHFIELD, BREAKFAST SAUSAGE, PREMIUM PORK, ORIGINAL, 20/8Z, SKIN LESS

GTIN: 10070800222237



SMITHFIELD, BREAKFAST SAUSAGE, PREMIUM PORK, MAPLE, 20/8Z, SKIN LESS, FROZEN

GTIN: 10070800222190



SMITHFIELD, SPIRAL HAM, HALF, RED FOIL, HICKORY SMOKED WITH GLAZE, 4PC, RW

GTIN: 90070800031194



SMITHFIELD, SPIRAL HAM, HALF, BROWN SUGAR GLAZE, 4PC

GTIN: 90070800031378

Smithfield



SMITHFIELD, RIB TIPS WITH BBQ SAUCE 2-5LBS, FROZEN

GTIN: 10070247201468



SMITHFIELD, HAM, ORIGINAL SMOKED PIT HAM, 2-15LBS RW

GTIN: 90070247128594



SMITHFIELD, PORK BABY BACK RIBS W/ BBQ SAUCE 6-38 OZ

GTIN: 20070800222111



SMITHFIELD BACON BITS, FULLY COOKED, 12 - 2.8OZ PACK

GTIN: 10070800906199



Smithfield, Ground PreGround Pork 12/1 lb 2 lb, Frozen

GTIN: 10070800179258



SMITHFIELD VIRGINIA HAM, HALF, 4-7LBS, RW

GTIN: 90070800022567



SMITHFIELD VIRGINIA HAM, 2 - 14LBS, RW

GTIN: 90070800028262

Smithfield®



SMITHFIELD COOKED HAM, WATER ADDED, 4X6, 2-13.6LBS

GTIN: 90038300058615



SMITHFIELD, CHOPPED WATER ADDED HAM, 5-10LB

GTIN: 10070247290189



SMITHFIELD, BLACK FOREST HAM, WATER ADDED, 2 - 9/11LBS, RW

GTIN: 90070247290345

Smithfield®



Smithfield Prime Fresh Smoked Ham, Deli Sliced, 12-8oz

GTIN: 10070800822475



Smithfield Prime Fresh Honey Ham, Deli Sliced, 12-8oz

GTIN: 10070800822482



Fresh Oven-roasted Turkey, Deli Sliced, 12-7oz

GTIN: 10070800822536



Smithfield Prime Fresh Hard Salami, Deli Sliced, 12-7oz

GTIN: 20070800822687



Smithfield Prime Fresh Hard Salami, Deli Sliced, 12-7oz

GTIN: 20070800822694



Smithfield, Prime Fresh Oven Roasted Turkey Breast 12-0.88 Lb

GTIN: 10070800822550

Smithfield®



Smithfield, Marinated - Korean BBQ | Rib End, Belly Meat, & False Lean Removed VSP Pkg 8 - 1 Lb

GTIN: 20070800235432



Smithfield, Marinated - Carne Asada | Rib End, Belly Meat, & False Lean Removed VSP Pkg 8 - 1 Lb

GTIN: 20070800235449



Smithfield, Marinated - Mango Habenero, Rib End, Belly Meat & False Lean Removed VSP Pkg 8 - 1 Lb

GTIN: 20070800235456



Smithfield, Marinated - Sweet & Smoky | Rib End, Belly Meat, & False Lean Removed VSP Pkg 8 - 1 Lb

GTIN: 20070800235463

Smithfield®



Smithfield, Marinated - Al Pastor | Side Muscle Removed - Fat Trimmed to the Blue - VP 12 - 0.75 Lb

GTIN: 20070800233711



Smithfield, Marinated - Red Curry | Side Muscle Removed - Fat Trimmed to the Blue VP 12 - 0.75 Lb

GTIN: 20070800233728



Smithfield, Marinated - Red Curry | Side Muscle Removed - Fat Trimmed to the Blue VP 12 - 0.75 Lb

GTIN: 20070800233735

Smithfield®



Smithfield Center Cut Ham Steak with Brown Sugar Glaze pack, Water Added, 12-1.67Lbs

GTIN: 90070800349312



Smithfield Anytime Favorites, Diced Ham, Water added, 12-16oz pack

GTIN: 10070800822260



Smithfield Anytime Favorites, Cubed Ham, Water Added, 12-16 oz, vac pack

GTIN: 10070800822277



Smithfield Anytime Favorites, Boneless Ham Steak, Hickory Smoked, 16-8 oz

GTIN: 10070800045058

Smithfield®



Smithfield Anytime Favorites, Boneless Ham Steak, Honey, 16-8oz

GTIN: 10070800045065



Smithfield Anytime Favorites, Boneless Ham Steak, Maple, 16-8oz

GTIN: 10070800045072



Smithfield, Anytime Favorites, Pork Chops Hickory Smoked, 12-17oz, Tray

GTIN: 10070800049087



Smithfield Anytime Favorites, Boneless Smoked Chops, 12-11.5 oz

GTIN: 10070800049100

Smithfield®

FOOD SERVICES



Smithfield Select RTE Bacon, Platinum, 300 Slices 14-18 Style, 7 lb

GTIN:20070800748819



Smithfield Sandwich Solutions Sliced Ham, Smoked, .66 oz Slices, 6/2 lb

GTIN:10045300300471



Smithfield Boneless Flat Ham, Silver Medal, Smoked, Water Added, 2/10 lb, Random Weight

GTIN: 90070247128419

For more information about **Smithfield's complete food service catalog please contact the sales team.

Smithfield®


American Foods
WE TAKE BRANDS GLOBAL
ARMOUR®



For nearly 150 years, Armour has helped families make everyday meals great.

Armour is a key brand in many refrigerated and frozen meat categories, including Frozen Meatballs, Dry and Semi-Dry Sausage, Portable Meals, Deli and more



ARMOUR FRANK 6/28 OZ 14C 8-1

GTIN: 20027815020706



ARMOUR, BEEF FRANKS, 18-12OZ

GTIN: 50100310028



ARMOUR, CHICKEN SMOKED FRANK WITH PORK 12-12 OZ

GTIN: 20027815020492



ARMOUR, CHICKEN FRANKS, 12-12OZ

GTIN: 20027815020485



ARMOUR, HOT DOG JUMBO, 12-14 OZ

GTIN: 20027815020287



ARMOUR, FRANKS, 18-12 OZ

GTIN: 50100310035



ARMOUR, HOT DOG CHEESE 12-12 OZ

GTIN: 20027815020294



ARMOUR ORIGINAL MEATBALLS, 12-14 OZ, BAGS, FROZEN

GTIN: 20027815000708



ARMOUR ORIGINAL MEATBALLS, 6-4LB, FAMILY BAG, FROZEN

GTIN: 20027815001651



ARMOUR ORIGINAL MEATBALLS, 8-25 OZ, BAGS, FROZEN

GTIN: 20027815002368



ARMOUR ITALIAN STYLE MEATBALLS, 8-25 OZ, BAGS, FROZEN

GTIN: 20027815002375



ARMOUR BEEF MEATBALLS, 8-20 OZ, BAGS, FROZEN

GTIN: 20027815002382



ARMOUR ITALIAN STYLE MEATBALLS, 12-14OZ, BAGS, FROZEN

GTIN: 20027815000715



ARMOUR BEEF MEATBALLS, 12-11OZ, BAGS, FROZEN

GTIN: 20027815000739

ARMOUR



ARMOUR PEPPERONI, 12-5OZ PACK

GTIN: 10050100302969



ARMOUR PEPPERONI SLICES, 8-14 OZ, PILLOWPACK

GTIN: 20027815003488



ARMOUR TURKEY PEPPERONI, 12-4 OZ, PILLOW PACK

GTIN: 20027815350018



SHIPPER - ARMOUR PEPPERONI, 60-5OZ, PILLOW PACK, SHIPPER DISPLAY BOX

GTIN: 27815000865



ARMOUR SUMMER SAUSAGE, 36-10OZ, SHIPPER DISPLAY BOX

GTIN: 27815001718



ARMOUR HICKORY SMOKED SUMMER SAUSAGE, 16-20OZ, PACK

GTIN: 20027815001309

ARMOUR



ARMOUR HONEY HAM , TUB 6-7OZ

GTIN: 20027815179688



ARMOUR TURKEY BREAST SMOKED, TUB 6-7OZ

GTIN: 20027815179671



ARMOUR TURKEY OVEN ROASTED, TUB 6-7OZ

GTIN: 20027815179664



ARMOUR CHICKEN ROTISSERIE, TUB 6-7OZ

GTIN: 20027815179701



ARMOUR BLACKFOREST HAM SLICED, TUB 6-7OZ

GTIN: 20027815179695



Armour, Pepperoni Cup'N Crisp 12-5 Oz (Lr:16 , Pt:192)

GTIN: 20027815021154



Armour, Pepperoni Snack Bites 16-4 Oz (Lr:16 , Pt:208)

GTIN: 20027815021048



Armour, Pepperoni Minis 16-4 Oz (Lr:16 , Pt:208)

GTIN: 20027815021031



Armour, Pepperoni Mega Pack 6-21 Oz

GTIN: **20027815021055**



Armour, Pepperoni Thick Cut 12-5 Oz (Lr:16 , Pt:192)

GTIN: 20027815021024



ARMOUR BACON HICKORY SMOKED 12-12 OZ

GTIN: 20027815020270



ARMOUR LUNCHMEAT BOLOGNA 2-9.39LBS, RW

GTIN: 90050100326695



ARMOUR SMOKED LINK SAUSAGES SKINLESS, 12-7OZ

GTIN: 20027815020508



ARMOUR DRY SAUSAGE HARD SALAMI 12-3.33LBS, RW

GTIN: 90050100414002



ARMOUR COOKED HAM WATTER ADDED, 8-9OZ

GTIN: 20027815091430



ARMOUR HONEY HAM WATER ADDED 8-9OZ

GTIN: 20027815091447



ARMOUR SMOKED HAM WATER ADDED 8-9OZ

GTIN: 20027815091454



ARMOUR LUNCHMEAT CHICKEN BREAST 8-9OZ

GTIN: 20027815091461



ARMOUR LUNCHMEAT
HAM AND CHEESE
8-12OZ

GTIN: 20027815020331



ARMOUR LUNCHMEAT
BOLOGNA SLICED
12-14OZ

GTIN: 20027815020300



ARMOUR LUNCHMEAT
BOLOGNA WITH CASING
SLICED 12-14OZ

GTIN: 20027815020317



ARMOUR LUNCHMEAT
COOKED HAM, 2-13LB

GTIN: 10050100310292



ARMOUR LUNCHMAKERS BOLOGNA CRACKER CRUNCHERS, 18-2.44OZ, TRAY

GTIN: 46600333919



ARMOUR LUNCHMAKERS CHICKEN CRACKER CRUNCHERS, 18-2.44OZ, TRAY

GTIN: 46600133854



ARMOUR LUNCHMAKERS HAM CRACKER CRUNCHERS, 18-2.44OZ, TRAY

GTIN: 46600334312



ARMOUR ARMOUR LUNCHMAKERS HONEY HAM CRACKER CRUNCHERS, 18-2.44OZ, TRAY

GTIN: 20027815660049



ARMOUR LUNCHMAKERS NACHOS, CHIPS, SALSA & CHEESE, 18-2.9OZ, TRAY

GTIN: 20027815118298



ARMOUR ARMOUR LUNCHMAKERS PIZZA & CHEESE, 18-2.45OZ, TRAY

GTIN: 46600333933



Armour Lunchmarkers Loaded Nachos

GTIN: 20027815021031



ARMOUR LUNCHMAKERS PEPPERONI SAUSAGE PIZZA CRACKER CRUNCHERS, 18-2.67OZ, TRAY

GTIN: 46600333926



ARMOUR LUNCHMAKERS TURKEY CRACKER CRUNCHERS, 18-2.44OX, TRAY

GTIN: 46600334329



ARMOUR LUNCHMAKERS PEPPERONI CRACKER CRUNCHERS, 18-2OZ, TRAY

GTIN: 20027815111367

ARMOUR


American Foods
WE TAKE BRANDS GLOBAL
Since 1870
Gwaltney









GWALTNEY, BACON, THICK SLICED, 24-12 OZ, TUX

GTIN: 10785331022477



GWALTNEY, HARDWOOD SMOKED SLICED BACON, 24-12 OZ, BOX TUX

GTIN: 10785331022460



GWALTNEY, ORIGINAL HOT DOGS, 8CT, 16-12 OZ

GTIN: 785331857126



GWALTNEY, REDS, HOTDOGS, 24-12 OZ

GTIN: 10785331057103



GWALTNEY, GREAT DOGS, BIG, BUNLENGTH, 24/16 OZ

GTIN: 10785331078504



GWALTNEY, GREAT DOGS WITH CHEESE, 12-16 OZ

GTIN: 10785331078306

Since 1870 Gwaltney®



GWALTNEY, GREAT DOGS TURKEY FRANKS, 12/16 OZ

GTIN: 10785331077408



GWALTNEY, GREAT DOGS CHICKEN FRANKS, 24–16 OZ

GTIN: 10785331078238



GWALTNEY, CHICKEN, GREAT DOGS FRANK, 12-16 OZ, PACK

GTIN: 10785331061896



GWALTNEY, TRADITIONAL JUMBO MEAT FRANKS, 12/16OZ

GTIN: 10785331041683



GWALTNEY, GREAT DOGS CHICKEN FRANKS, 24/12OZ

GTIN: 10785331079648



GWALTNEY, ORIGINAL CHICKEN BUN SIZED HOT DOGS, 8/48 OZ, PACK

GTIN: 10785331078207



GWALTNEY, BUN SIZE FRANK, 8-3LB, FAMILY PACK

GTIN: 10785331094504



GWALTNEY, TURKEY FRANKS, BUNLENGTH, 12-3LB, FAMILY PACK

GTIN: 10785331077415



GWALTNEY, CHICKEN BOLOGNA, TWIN PACK, 12/40OZ

GTIN: 10785331060714



GWALTNEY, FRESH MILD SAUSAGE ROLL 12-16OZ, FROZEN

GTIN: 10785331097413

Since 1870 Gwaltney®



GWALTNEY, ORIGINAL CHICKEN THICK SLICED BOLOGNA, 12-16 OZ, PACK

GTIN: 785331560743



GWALTNEY, MEAT BOLOGNA, 18/16OZ, PACK

GTIN: 10785331060578



GWALTNEY, GREAT BOLONY CHICKEN, 12-16OZ, PACK

GTIN: 785331560736



GWALTNEY CHICKEN BOLOGNA, THICK SLICE, 16/12OZ PACK

GTIN: 10785331056427



GWALTNEY CHICKEN BOLOGNA, 16/12OZ PACK

GTIN: 10785331056458

Since 1870 Gwaltney®


American Foods
WE TAKE BRANDS GLOBAL
John Morrell
Since 1827


John Morrell
Since 1827



JOHN MORRELL SMOKED SAUSAGE, SIDE-BY-SIDE, 24/7OZ, PACK

GTIN: 10070100018141



JOHN MORRELL SMOKED SAUSAGE, SIDE-BY-SIDE, 12/7OZ, PACK

GTIN: 10070100018035



JOHN MORRELL POLISH SAUSAGE, SIDE-BY-SIDE, 24-7OZ, PACK

GTIN: 10070100018028



JOHN MORRELL HOT SMOKED SAUSAGE, SIDE-BY-SIDE, 24/7OZ, PACK

GTIN: 10070100018875



JOHN MORRELL, BUNLENGHT HOT DOGS, 32-12OZ, PACK

GTIN: 10070100016444



JOHN MORRELL, HOT DOGS, 32-12OZ, PACK

GTIN: 70100016393



JOHN MORRELL DICED HAM, 12-8OZ, PACK

GTIN: 70100048448



JOHN MORRELL CUBED HAM, 12-8OZ, PACK

GTIN: 10070100046038



JOHN MORRELL BOLOGNA CHUNK LUNCHMEAT, 12-32OZ, PACK

GTIN: 10070100019018



JOHN MORRELL BACON, HARDWOOD SMOKED, STACK PACK, 8-3 LB

GTIN: 10070100060751

American Foods
WE TAKE BRANDS GLOBAL



CARANDO
Classic Italian


CARANDO
Classic Italian
UNCURED GENOA SALAME
UNCURED PEPPERONI
NO NITRITES OR NITRATES ADDED EXCEPT FOR THOSE NATURALLY OCCURRING IN CULTURED CELERY JUICE
– CHARCUTERIE DUO –
ALL NATURAL
NET WT. 5 OZ (141g)
10g
6g



UNCURED ITALIAN DRY SALAME 10 / 5 OZ

GTIN: 20076033352045



UNCURED PEPPERONI 10 / 5 OZ

GTIN: 20076033352038



UNCURED GENOA SALAME 10 / 5 OZ

GTIN: 20076033352052



DUO – GENOA AND PEPPERONI 10 / 5 OZ

GTIN: 20076033352069

CARANDO
Classic Italian



CARANDO, SANDWICH, CALZONE, MEATBALL, 12/6Z, FROZEN

GTIN: 20076033351710



CARANDO, SANDWICH, CALZONE, PEPPERONI, 12/6Z, FROZEN

GTIN: 20076033351703



CARANDO, CHEESE RIPNDIP RING 12-8.5OZ, FROZEN

GTIN: 20076033101957



CARANDO, PEPPERONI RIPNDIP RING 12-8.5OZ, FROZEN

GTIN: 20076033101964

CARANDO
Classic Italian



CARANDO GROUND PORK, TOSCANO STYLE, MILD, 12-16 OZ, FROZEN

GTIN: 10070247179873



CARANDO, ITALIAN MEATBALL, ABRUZZESE, 12-16OZ, TRAY, FROZEN

GTIN: 10070247178111



CARANDO, ITALIAN MEATBALL, RUSTICA MOZZARELLA, 12-16OZ, TRAY, FROZEN

GTIN: 10070247180824



CARANDO ITALIAN MEATBALLS, SICILIAN STYLE, HOT, 12-16 OZ, FROZEN

GTIN: 10070247179866

CARANDO
Classic Italian



CARANDO,SAUSAGE, MILD ITALIAN, 12/1.187#, FROZEN

GTIN: 10076033351737



CARANDO SAUSAGE SWEET ITALIAN 12/9OZ

GTIN: 20076033351826



CARANDO, SAUSAGE, HOT ITALIAN, 12/1.187#, FROZEN

GTIN: 10076033351744



CARANDO BRATWURST, ORIGINAL, 12/1.187#, FROZEN

GTIN: 10076033351751



CARANDO, SAUSAGE, BRATWURST, IPA, 12-19OZ, FROZEN

GTIN: 20070800182132

CARANDO
Classic Italian



CARANDO, PROSCIUTTO, HALF HAM, BONELESS 2 - 4.45 LBS, RW

GTIN: 90076033117070



CARANDO, HALF DELI MORTADELLA, 2 - 5.6LBS RW

GTIN: 90076033114239



CARANDO CLASSIC ITALIAN GENOA SALAMI, 3C, 18.8 LBS RW

GTIN: 90076033101345



CARANDO, PEPPERONI, HALF, SANDWICH, 4 - 2.5LBS, RW

GTIN: 90076033104919



CARANDO, GRANDE PEPPERONI, 3 - 5.7LBS RW

GTIN: 90076033104469



CARANDO, GENOA SALAMI, 4-3.3 LBS, RW

GTIN: 90076033560838

CARANDO
Classic Italian


American Foods
WE TAKE BRANDS GLOBAL
ECKRICH
Since 1894


EASY PEEL
NATURALLY HARDWOOD SMOKED
ECKRICH
Since 1894
CHEDDAR
SMOKED SAUSAGE
MADE WITH PREMIUM PORK & CHICKEN
FULLY COOKED
MADE IN THE USA
HEAT AND EAT



ECKRICH SMOKED SAUSAGE LINKS, 12-14OZ, PACK

GTIN: 10046600550054



ECKRICH SMOKED SAUSAGE LINKS, WITH CHEDDAR, 12-14OZ

GTIN: 20046600550037



ECKRICH SMOKED SAUSAGE LINKS, JALAPENO & CHEDDAR, 12-14 OZ

GTIN: 20046600350057



ECKRICH SMOKED SAUSAGE LINKS, BACON & CHEDDAR, 12-13OZ

GTIN: 20027815300990



CHEDDAR MEGA PACK LINKS 28OZ / 6 CT

GTIN: 20027815660056

ECKRICH
Since 1894



ECKRICH SKINLESS SMOKED SAUSAGE, 12-14OZ, PACK

GTIN: 20027815005123



ECKRICH SKINLESS POLISH SMOKED SAUSAGE, 12-14 OZ, PACK

GTIN: 20027815005154



ECKRICH SKINLESS TURKEY SMOKED SAUSAGE, 12/13OZ, PACK

GTIN: 20027815005147



ECKRICH BEEF SMOKED SAUSAGE ROPE, SKINLESS 12-10PZ

GTIN: 20027815005000



ECKRICH SKINLESS CHEDDAR SMOKED SAUSAGE, 12/13OZ, PACK

GTIN: 20027815005178



ECKRICH SMOKED SAUSAGE, JALAPENO & CHEDDAR, SKINLESS 12-13 OZ PACK

GTIN: 20027815005185



ECKRICH SMOKED SAUSAGE ROPE, 4 PEPPER HOT, 12-13OZ

GTIN: 20027815005109

ECKRICH
Since 1894



BEEF POLSKA SKINLESS 10OZ / 12CT

GTIN: 20027815005017



ECKRICH ORIGINAL SMOKED SAUSAGE, 12/14OZ, PACK

GTIN: 20027815005130



ECKRICH POLISH SMOKED SAUSAGE, NATURAL CASING, 12-13 OZ, PACK

GTIN: 20027815005161



ORIGINAL SKINLESS FAMILY PACK 42OZ / 6CT

GTIN: 20027815321056



CHEDDAR SKINLESS FAMILY PACK 39OZ / 6CT

GTIN: 20027815321032



BEEF SKINLESS FAMILY PACK 30OZ / 6CT

GTIN: 20027815321049

ECKRICH
Since 1894



POLSKA NATURAL CASING FAMILY PACK 39OZ / 6CT

GTIN: 20027815005222



ORIGINAL SMOKED LOOP 13OZ / 12 CT

GTIN: 20027815003266



ECKRICH SMOKED SAUSAGE LOOP, POLISH KIELBASA, NATURAL CASING, 12-13OZ

GTIN: 20027815003273



ORIGINAL SKINLESS MEGA PACK 28OZ / 6CT

GTIN: 20027815221387



ORIGINAL NATURAL CASING FAMILY PACK 8 / 39OZ

GTIN: 20027815300440

ECKRICH
Since 1894



ECKRICH SMOKEYS, BEEF BREAKFAST SAUSAGE LINKS, 12-8.3OZ

GTIN: 20027815005093



ECKRICH SMOKEYS, TURKEY BREAKFAST SAUSAGE LINKS, 12-8.3OZ

GTIN: 20027815005086



ECKRICH SMOKEYS, MAPLE BREAKFAST SAUSAGE LINKS, 12 - 8.3OZ PACK

GTIN: 20027815005062



ECKRICH SMOKEYS, ORIGINAL BREAKFAST SAUSAGE LINKS, 12-8.3OZ, PACK

GTIN: 20027815005079



ECKRICH SMOKEYS, BREAKFAST SAUSAGE LINKS WITH CHEDDAR, 12-8.3OZ

GTIN: 20027815005055



ECKRICH GRILLERS, SMOKED SAUSAGE, 12-14OZ

GTIN: 20027815005031

ECKRICH
Since 1894



ECKRICH GRILLERS, SMOKED SAUSAGE WITH CHEDDAR, 12- 14OZ

GTIN: 20027815005048



ECKRICH SMOKEYS, MAPLE BREAKFAST SAUSAGE LINKS, 12 - 8.3OZ PACK

GTIN: 20027815005062



ORIGINAL LI'L SMOKIES 14OZ / 8 CT

GTIN: 20027815005239



ECKRICH LI'L SMOKIES COCKTAIL SAUSAGE WITH CHEDDAR, 8-12OZ PACK

GTIN: 20027815005208



ORIGINAL LI'L SMOKIES PARTY PACK 28OZ / 8 CT

GTIN: 20027815002474

ECKRICH
Since 1894



ORIGINAL SMOK-Y FAMILY PACK 16.6OZ / 8 CT

GTIN: 20027815305070



ECKRICH SMOKEYS, TURKEY BREAKFAST SAUSAGE LINKS, 12-8.3OZ

GTIN: 20027815005086



ECKRICH LI'L SMOKIES, BEEF COCKTAIL SAUSAGES, 8-10OZ, PACK

GTIN: 20027815005215



ECKRICH SMOKEYS, ORIGINAL BREAKFAST SAUSAGE LINKS, 12-8.3OZ, PACK

GTIN: 20027815005079



ECKRICH LI'L SMOKIES COCKTAIL SAUSAGE WITH CHEDDAR, 8-12OZ PACK

GTIN: 20027815005208

ECKRICH
Since 1894



ECKRICH FRANKS, 12-12OZ, PACK

GTIN: 20027815005246



ECKRICH, CHICKEN AND PORK FRANKS WITH CHEESE , 12-12OZ (8 COUNT)

GTIN: 20027815005307



ECKRICH BUNLENGTH HOTDOGS, 8CT, 12-12 OZ, PACK

GTIN: 10046600000771

ECKRICH
Since 1894



CHERRYWOOD SMOKED SWEET HAM 2/8#

GTIN: 90027815091422



HAWAIIAN HAM 2/8#

GTIN: 90027815307295



BLACK FOREST BRAND NUGGET HAM 2/8#

GTIN:90046600345007



VIRGINIA BRAND HAM 2/13.25#

GTIN: 90045300286788



VIRGINIA BRAND HAM HALF 4C, 6.63#

GTIN: 90046600032808

ECKRICH
Since 1894



HONEY CURED HAM 2/7.75#

GTIN: 90046600032921



ECKRICH HONEY HAM, 2-12.75 LB, RW

GTIN: 90046600033621



LOW SODIUM HONEY HAM 2/7.75#

GTIN: 90027815079976



ECKRICH HAM OFF THE BONE WITH NATURAL JUICES BAVARIAN HAM 2-9.5LBS RW

GTIN: 90027815179632



VIRGINIA BRAND HAM 2/8.25#

GTIN: 90046600032822

ECKRICH
Since 1894



CAJUN STYLE TURKEY BREAST 2/5.25#

GTIN: 90027815001803



ECKRICH CORNED BEEF, 2-7 LBS, RW

GTIN: 90046600040025



ECKRICH, ROAST BEEF, CAP OFF, 2/8LBS, RW

GTIN: 90046600041206



BOLOGNA 2/9.7#

GTIN: 90046600024605



ECKRICH BOLOGNA 4- 4.53LBS, RW

GTIN: 90046600024629



JUMBO BOLOGNA 1/10.64#

GTIN: 90046600025312

ECKRICH
Since 1894



ECKRICH GARLIC BOLOGNA, 2 - 9.5LBS, RW

GTIN: 90046600025138



ECKRICH, BEEF BOLOGNA, 2/9.97#, RW

GTIN: 90046600024704



GARLIC BOLOGNA 4/4.82#

GTIN:90046600025152



BEEF BOLOGNA 4/4.75#

GTIN: 90046600024711



ECKRICH OLIVE LOAF, 3- 3.24 LBS, RW

GTIN: 90046600029419



ECKRICH OLD FASHIONED LOAF, 2 - 3.3 LBS, RW

GTIN: 90046600030811

ECKRICH
Since 1894



HARD SALAMI
12/3.333#

GTIN: 90045300252905



HARD SALAMI
2/7#

GTIN: 90045300270794



ECKRICH HARD SALAMI
4 - 3.5LBS, RW

GTIN:90045300252943



ECKRICH, PEPPERONI,
SANDWICH SIZE,
2-4LBS, RW

GTIN: 90045300163300



50% REDUCED FAT HARD
SALAMI ½ STICK 4/3.5#

GTIN: 90045300350090



ECKRICH, SALAMI LOAVES
LUNCHMEAT,2-4.75LBS,
RW

GTIN:90046600031139



SUMMER SAUSAGE
8C, 2.15#

GTIN:10046600036015

ECKRICH
Since 1894



ECKRICH HARD SALAMI, 6-6LBS, RW

GTIN: 90045300166004



GENOA SALAMI 4/3.5#

GTIN:90045300185883



ECKRICH, CAMPOUT STYLE CHICKEN BREAST 3PC RW

GTIN:90027815020828



ECKRICH, PAN ROASTED TURKEY BREAST, 2-6.5 LB RW

GTIN:90027815020811

ECKRICH
Since 1894



ECKRICH CHOPPED HAM, WATER ADDED, 4-10 LB #EXACT

GTIN: 10045300293063



ECKRICH, HONEY ROASTED TURKEY BREAST, 2/9.3LBS, RW

GTIN: 90046600040568



ECKRICH OVEN ROASTED TURKEY BREAST, 2 - 9.3LBS,

RW90046600040575



SUPERIOR CORNED BEEF BRISKET 2/14#

GTIN: 90046600722358

ECKRICH
Since 1894


American Foods
WE TAKE BRANDS GLOBAL
SAND
Oscar Mayer


Oscar
Mayer



Oscar Mayer, Bacon Naturally Hardwood Smoked, 12-16oz (Chill) (Lr:10;Pt:160)

SKU: 44700-01988



Oscar Mayer, Bacon Naturally Hardwood Smoked Thick Cut, 12-16oz (Chill) (Lr:10;Pt:160)

SKU: 44700-01990



Oscar Mayer, Bacon Naturally Hardwood Smoked Lower Sodium, 12-16oz (Chill) (Lr:10;Pt:160)

SKU: 47000-19924



Oscar Mayer, Bacon Naturally Hardwood Smoked Maple, 12-16oz (Chill) (Lr:10;Pt:160)

SKU: 44700-02132



Oscar Mayer, Turkey Bacon Slices, 16-12oz (Chill) (Lr:9;Pt:153)

SKU: 71871-54860



Oscar Mayer, Center Cut Bacon Original, 16-12oz (Chill) (Lr:10;Pt:140)

SKU: 44700-02268



Oscar Mayer, Fully Cooked Bacon, 12/2.52oz (Chill) (Lr:16;Pt:96)

SKU: 44700-06647



Oscar Mayer Bacon Naturally Hardwood Smoked 12-8Z (Lr:11;Pt:253)

SKU: 44700-01976



Oscar Mayer, Natural Angus Beef Bun Length Franks, 12/14oz (Chill) (Lr:11;Pt:165)

SKU: 44700-06376



Oscar Mayer, Jumbo Angus Beef Uncured Beef Franks, 12/15oz (Chill) (Lr:12;Pt:156)

SKU: 44700-07337



Oscar Mayer, Angus Beef Franks Bun Length, 12/15oz (Chill) (Lr:11;Pt:165)

SKU: 44700-07502



Oscar Mayer, Classic Beef Franks, 12/15oz (Chill) (Lr:11;Pt:165)

SKU: 44700-07505



Oscar Mayer, Original Turkey Franks, 12/16 oz (Chill) (Lr:11;Pt:165)

SKU: 71871-54462



Oscar Mayer, Cheese Dogs Original 12/16oz (Chill) (Lr:11;Pt:165)

SKU: 44700-00053



Oscar Mayer, Natural Turkey Franks, 12/16 oz (Chill) (Lr:12;Pt:156)

SKU: 44700-00744



Oscar Mayer, Braunschweiger, 12/8oz (Chill) (Lr:23;Pt:322)

SKU: 44700-01280



Oscar Mayer, Bun Length Wieners 12/16oz (Chill) (Lr:11;Pt:165)

SKU: 44700-00004



Oscar Mayer, Uncured Original Wieners, 12-16oz (Chill) (Lr:11;Pt:165)

SKU: 44700-00063



Oscar Mayer, Jumbo Wieners 12/16oz (Chill) (Lr:12;Pt:156)

SKU: 44700-00210



Oscar Mayer Bologna Original 12-8Z (Lr:17;Pt:272)

SKU: 44700-00865



Oscar Mayer, Turkey Bologna Stackpack, 6-16 oz (Chill) (Lr:10;Pt:270)

SKU: 18710-96836



Oscar Mayer, Bologna, 12/12oz (Chill) (Lr:9;Pt:189)

SKU: 44700-00867



Oscar Mayer, Beef Bologna, 12/12oz (Chill) (Lr:9;Pt:189)

SKU: 44700-00878



Oscar Mayer, Bologna, 12/16oz (Chill) (Lr:10;Pt:160)

SKU: 47000-96895



Oscar Mayer Cotto Salami 12-8 Oz (Chill) (Lr:17;Pt:272)

SKU: 44700-00986



Oscar Mayer, Cotto Salami, 12/12oz (Chill) (Lr:9;Pt:189)

SKU: 44700-00988



Oscar Mayer, Hard Salami, 12-8oz (Chill) (Lr:18;Pt:234)

SKU: 44700-01090



Oscar Mayer Beef Cotto Salami 6-16 Oz (Chill) (Lr:10;Pt:270)

SKU: 47000-96901



Oscar Mayer, Honey Smoked White Turkey, 12-16 oz (Chill) (Lr:10;Pt:160)

SKU: 44700-06420



Oscar Mayer, Smoked White Turkey, 12-16 oz (Chill) (Lr:10;Pt:160)

SKU: 44700-06437



Oscar Mayer, Oven Roasted White Turkey, 12/16 oz (Chill) (Lr:10;Pt:160)

SKU: 44700-06441



Oscar Mayer Smoked Ham & Oven Roasted Turkey Breast 8-15 Oz (Lr:10;Pt:150)

SKU: 44700-07353



Oscar Mayer, Deli Fresh Oven Roasted Turkey Breast, 8/16oz (Chill) (Lr:10;Pt:140)

SKU: 47000-86902



Oscar Mayer Deli Kit Ham And Turkey 10-28 Oz (Lr:10;Pt:190)

SKU: 47000-94372



Oscar Mayer, Deli Fresh Oven Roasted Turkey Breast, 8-9oz (Chill) (Lr:10;Pt:200)

SKU: 47000-96215



Oscar Mayer, Deli Fresh Smoked Turkey Breast, 8-9oz (Chill) (Lr:10;Pt:200)

SKU: 47000-96222



Oscar Mayer Deli Fresh Mesquite Turkey Breast 8-8 Oz (Lr:10;Pt:200)

SKU: 47000-96246



Oscar Mayer Deli Fresh Honey Smoked Turkey Breast 8-9 Oz (Lr:10;Pt:200)

SKU: 47000-96253



Oscar Mayer Deli Fresh Turkey Breast Cracked Pepper 8-8 Oz (Lr:10;Pt:200)

SKU: 47000-96307



Oscar Mayer Deli Fresh Blackened Turkey Breast 8-8 Oz (Lr:10;Pt:200)

SKU: 47000-96376



Oscar Mayer, Deli Fresh Rotisserie Seasoned Chicken Breast, 8/9oz (Chill) (Lr:10;Pt:200)

SKU: 47000-96260



Oscar Mayer Deli Fresh Blackened Chicken 8-8 Oz (Lr:10;Pt:200)

SKU: 47000-96369



Oscar Mayer, Chopped Ham, 12-16 oz (Chill) (Lr:10;Pt:160)

SKU: 44700-01163



Oscar Mayer, Honey Chopped Ham, 12-16 oz (Chill) (Lr:10;Pt:160)

SKU: 44700-01165



Oscar Mayer, Lean Honey Ham, 9-16 oz (Chill) (Lr:17;Pt:221)

SKU: 47000-71809



Oscar Mayer, Smoked Ham, 9-16 oz (Chill) (Lr:17;Pt:221)

SKU: 47000-71861



Oscar Mayer Deli Fresh Honey Ham 8-8 Oz (Lr:10;Pt:200)

SKU: 47000-96468



Oscar Mayer, Deli Fresh Smoked Uncured Ham, 8/9oz (Chill) (Lr:10;Pt:200)

SKU: 47000-96208



Oscar Mayer, Deli Fresh Honey Uncured Ham, 8/9oz (Chill) (Lr:10;Pt:200)

SKU: 47000-96239



Oscar Mayer, Deli Fresh Virginia Ham, 8/9oz (Chill) (Lr:10;Pt:200)

SKU: 47000-96505



Oscar Mayer Deli Fresh Black Forest Ham 8-9 Oz (Lr:10;Pt:200)

SKU: 47000-96536

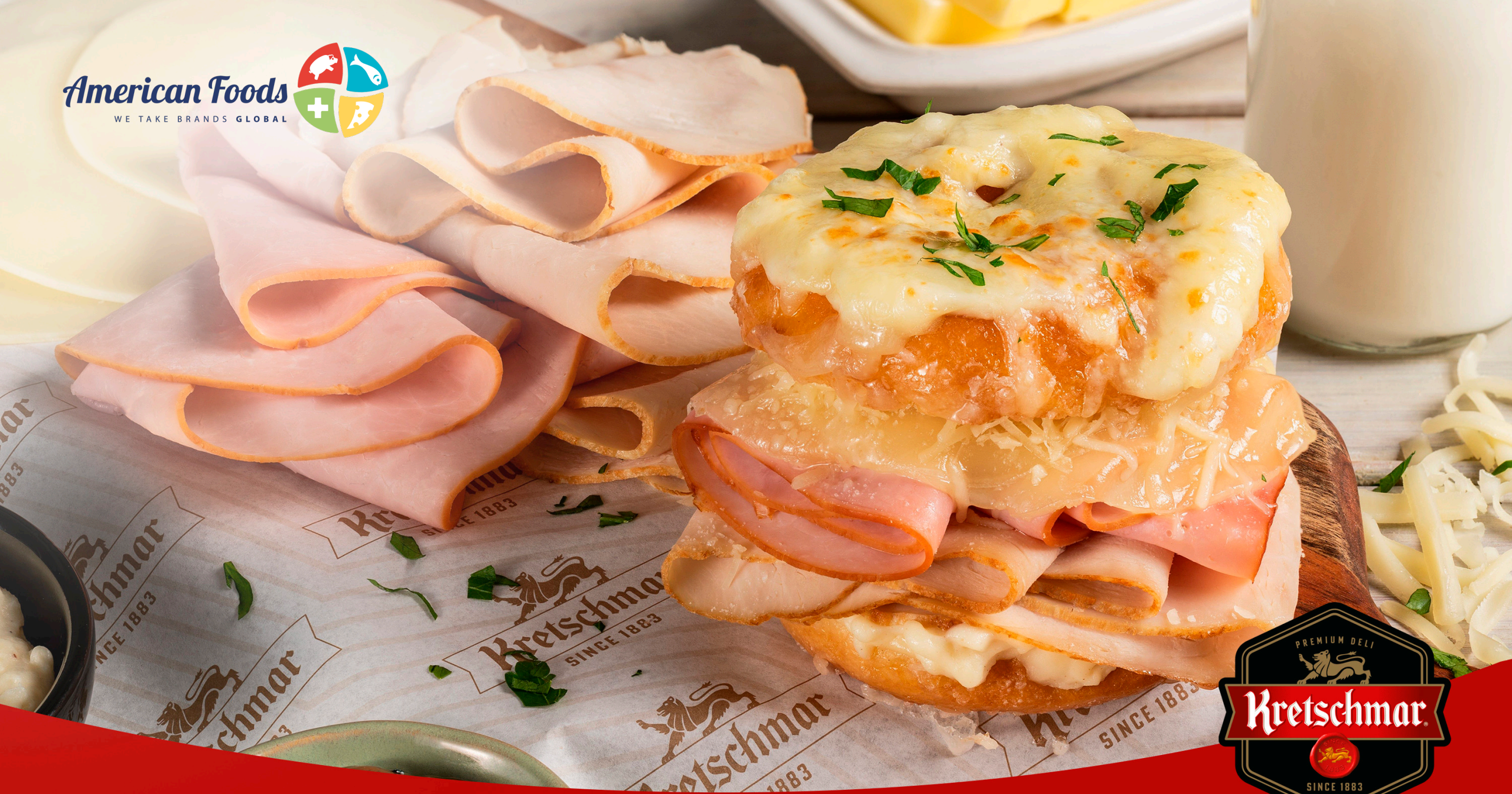
American Foods
WE TAKE BRANDS GLOBAL
Kretschmar
SINCE 1883
PREMIUM DELI
Kretschmar
SINCE 1883



PREMIUM DELI MEATS & WISCONSIN CHEESES

Kretschmar has meant quality since 1883.
Our hams are made with a unique hardwood smoking process.
Kretschmar poultry and beef are hand-trimmed using the finest cuts.
Our full line of Off-The-Bone deli meats are delicately sliced
from the leanest, most tender cuts. And our premium
Wisconsin cheeses repeatedly win in competitions world-wide.
Try the Legendary Taste of Kretschmar today.



NO MSG • GLUTEN FREE • NO FILLERS



ITALIAN OLIVE MIX PITTED 12/4.4 OZ

GTIN: 10820581896055



OLIVES STUFFED RED PEPPER 12/5.3 OZ

GTIN: 10820581896048

PREMIUM DELI
Kretschmar
SINCE 1883



KRETSCHMAR, VIRGINIA BRAND HALF HAM, 4-6.25#, RW

GTIN: 90039073021578



KRETSCHMAR, TURKEY, SUN DRIED TOMATO, 2/5LBS, RW

GTIN: 90039073040500



KRETSCHMAR, ROASTED CORN BEEF, 2/7.5LBS, RW

GTIN: 90039073921809



KRETSCHMAR, ROASTED BEEF MEDIUM RARE COOKED, 2-8.16 LB, RW

GTIN: 90039073921748



KRETSCHMAR BLACK FOREST HAM 2/7LBS RW

GTIN: 90039073901153



KRETSCHMAR, EXTRA LEAN BROWN SUGAR DELI HAM, 2/7LBS RW

GTIN: 90039073041347



KRETSCHMAR HAM OFF THE BONE, 2/9LBS RW

GTIN: 90039073042016



KRETSCHMAR, OFF THE BONE HAM, 4-4.6 LB, RW

GTIN: 90039073042108



KRETSCHMAR HONEY HAM OFF THE BONE 2/9 LBS RW

GTIN: 90039073047714



KRETSCHMAR, OFF THE BONE LOW SODIUM HAM, 2-9.44 LB RW

GTIN: 90039073042115



KRETSCHMAR, BAVARIAN WHOLE HAM WATER ADDED, 4-9.68 LB, RW

GTIN: 90039073041019



KRETSCHMAR, BAVARIAN HALF HAM WATER ADDED, 8-4.91 LB, RW

GTIN: 90039073041026



KRETSCHMAR, OFF THE BONE HONEY HAM , 4-4.62 LB RW

GTIN: 90039073041712



KRETSCHMAR, LOW SODIUM, COOKED, 1/2 HAM, 4/6.75LBS RW

GTIN: 90039073021615



KRETSCHMAR, SMOKED VIRGINIA BRAND, WATER ADDED, 2-12.5LBS, RW

GTIN: 90039073021820



KRETSCHMAR, VIRGINIA BRAND HONEY HAM, WATER ADDED, 2-12.5LBS RW

GTIN: 90039073021653



KRETSCHMAR OVEN ROASTED TURKEY BREAST 2/8.5LBS RW

GTIN: 90039073936322



KRETSCHMAR LOW SODIUM OVEN ROASTED TURKEY BREAST 2/8.5LBS RW

GTIN: 90039073926477



KRETSCHMAR, MESQUITE SMOKED TURKEY, 2/8.5LBS, RW

GTIN: 90039073926453



KRETSCHMAR, PEPPERED TURKEY, 2/8.75 LBS RW

GTIN: 90039073926439



KRETSCHMAR, HICKORY SMOKED TURKEY, 2/8.625 LBS RW

GTIN: 90039073926460



KRETSCHMAR, HONEY TURKEY 2/8.5LBS RW

GTIN: 90039073926446



KRETSCHMAR, BACON ENCRUSTED, TURKEY BREAST, OFF THE BONE, 2/7.5LBS, RW

GTIN: 90039073926514



KRETSCHMAR, MASTER'S CUT TURKEY BREAST CAJUN, 2-5.11 LB, RW

GTIN: 90039073040555



KRETSCHMAR, TURKEY BREAST, APPLEWOOD SMOKED, 2-5#, RW

GTIN: 90039073040616



KRETSCHMAR TURKEY OFF THE BONE BREAST 2/8LBS RW

GTIN: 90039073042085



KRETSCHMAR HONEY TURKEY OFF THE BONE BREAST 2/9.125 LBS RW

GTIN: 10039073042140



OVEN ROASTED CHICKEN BREAST,3/5.333#,RW

GTIN: 90039073685206



KRETSCHMAR, BUFFALO STYLE CHICKEN BREAST, 3/5.33 LBS RW

GTIN: 90039073685213



KRETSCHMAR, OFF THE BONE CHICKEN BREAST, 3-5.53 LB, RW

GTIN: 90039073685220



KRETSCHMAR, BEEF PASTRAMI, 2/7.75 LBS RW

GTIN: 90039073921779



KRETSCHMAR COOKED ROAST BEEF MEDIUM 2/8LBS RW

GTIN: 90039073921755



KRETSCHMAR, LEMON AND PEPPER TURKEY BREAST, 2/5.38 LBS RW

GTIN: 90039073685398



KRETSCHMAR, HONEY MESQUITE TAVERN, HAM, 2/7LBS RW

GTIN: 90039073041231



KRETSCHMAR, CHICKEN BREAST HERB & GARLIC, 3-5.01 LB, RW

GTIN: 90039073686104



KRETSCHMAR, CHERRYWOOD SMOKED HAM, 2-8.01 LB, RW

GTIN: 90039073021868



KRETSCHMAR, BAVARIAN HAM WATER ADDED NO NET, 2-9.7 LB, RW

GTIN: 90039073040999



KRETSCHMAR, ANGUS BEEF, OFF THE BONE, 2/7.5LBS, RW

GTIN: 90039073042153



KRETSCHMAR, OLIVE LOAF, 2-66OZ, RW

GTIN: 90039073021301



KRESTCHMAR, P&P LOAF, 2-66OZ, RW

GTIN: 90039073021332



KRETSCHMAR, OLD FASHIONED LOAD, 2-4.19 LB, RW

GTIN: 90039073021318



KRETSCHMAR, HARD SALAMI, RW 4-3.363

GTIN: 90039073022216



KRETSCHMAR, BEEF SUMMER SAUSAGE DISPLAY, 8-0.88 LB

GTIN: 10039073018664



KRETSCHMAR, BEEF & GARLIC SUMMER SAUSAGE DISPLAY,8-0.88 LB

GTIN: 10039073018671



KRETSCHMAR, PEPPERONI, 3-2.66 LB, RW

GTIN: 90039073043419



KRETSCHMAR, HARD SALAMI STICK 4/3.40, RW

GTIN: 90039073022216



KRETSCHMAR, GENOA SALAMI HALF STICK 4-54 OZ RW

GTIN: 90039073022018



KRETSCHMAR, BEEF BOLOGNA, 4-4.75#, HALF STICK

GTIN: 90039073019070



KRETSCHMAR, GARLIC BOLOGNA, 4-4.87 LB, RW

GTIN: 90039073019094



KRETSCHMAR, MILD CHEDDAR, 2/5.5LB RW

GTIN: 90039073075106



KRETSCHMAR, COLBY CHEESE, 2-6.01 LB, RW

GTIN: 90039073075199



KRETSCHMAR, COLBY JACK, 2/6LB RW

GTIN: 90039073075113



COTTO SALAMI 4 – 4.75 LBS

GTIN: 90039073019100



KRETSCHMAR, BOLOGNA, 4-5.01 LB, RW

GTIN: 90039073019087



KRETSCHMAR MUENSTER CHEESE 2/6.5LBS RW

GTIN: 90039073075137



KRETSCHMAR, HAVARTI, 2/4.5LBS, RW

GTIN: 90039073075427



KRETSCHMAR, SMOKED GOUDA, 4-3.1LBS, RW

GTIN: 90039073075472



KRETSCHMAR YELLOW AMERICAN CHEESE 2/5LBS

GTIN: 10039073075179



KRETSCHMAR, WHITE AMERICAN CHEESE, 2/5LB

GTIN: 10039073075162



KRETSCHMAR, PEPPER JACK, 2/6LB RW

GTIN: 90039073075120



KRETSCHMAR, SWISS CHEESE, 4/4LB RW

GTIN: 90039073075144



KRETSCHMAR, BABY SWISS. 2/5LB RW

GTIN: 90039073075151



KRETSCHMAR PROVOLONE CHEESE 2/5.5LBS RW

GTIN: 90039073075182



EXTRA AGED SPECIAL RESERVE GOUDA WEDGE 12 / 8OZ

GTIN: 10820581895706



MEDITERRANEAN HERBS GOUDA WEDGE 12 / 7OZ

GTIN: 10820581895171



EMMENTALER SWISS CUTS 12 / 8OZ

GTIN: 10820581895133



SMOKED PROVOLONE WEDGE 12 / 8 OZ

GTIN: 10820581895157



PICO DE GALLO CHEDDAR CUTS 12 / 7OZ

GTIN: 10820581895102



ONION AND CHIVE CHEDDAR WEDGE 12 / 7OZ

GTIN: 10820581895300



SMOKED CHEDDAR 12 / 7 OZ

GTIN: 10820581789449



CREAMY HAVARTI WEDGE 12/7OZ

GTIN: 10820581895751



HABANERO CHEDDAR CUTS 12/7OZ

GTIN: 10820581895201



CHIPOTLE CHEDDAR CUTS

GTIN: 10820581789456



DILL HAVARTI WEDGE 12/7OZ

GTIN: 10820581895744



KRETSCHMAR, MASTER'S CUT HABANERO JACK CHEESE 4/2.5LBS RW

GTIN: 90039073075335



HORSERADISH CHEDDAR

GTIN: 90039073075328



KRETSCHMAR DRY SAUSAGE PEPPERONI SLICED GLUTEN FREE 12-5OZ

GTIN: 10039073043253



KRETSCHMAR, RETAIL, PEPPERONI, PRESLICED, 16-6OZ

GTIN: 10039073042263



KRETSCHMAR, RETAIL, HARD SALAMI, PRESLICED,16-6OZ

GTIN: 10039073042256



KRETSCHMAR, RETAIL, GENOA SALAMI, PRESLICED, 16/6OZ

GTIN: 10039073042270



KRETSCHMAR, RETAIL, HONEY HAM, OFF THE BONE, SLICED, 14/8OZ, RESEALABLE PACK

GTIN: 10039073042553



KRETSCHMAR, RETAIL, HAM, OFF THE BONE, SLICED, 14/8OZ, RESEALABLE PACK

GTIN: 10039073081514



KRETSCHMAR, RETAIL, HONEY TURKEY, OFF THE BONE SLICED, 14/8OZ, RESEALABLE PACK

GTIN: 10039073042577



KRETSCHMAR, RETAIL, CHICKEN BREAST, OFF THE BONE SLICED, 14/8OZ, RESEALABLE PACK

GTIN: 10039073081156



KRETSCHMAR, SPIRAL RECIPE HAM, PREMIUM PACK, 26LBS, RW

GTIN: 90039073042740


American Foods
WE TAKE BRANDS GLOBAL
Margherita®
FOR TRUE ITALIAN TASTE™


Margherita
FOR TRUE ITALIAN TASTE



GENOA SALAMI
ALL NATURAL
14 – 12 OZ

GTIN: 20027815020669



PEPPERONI
ALL NATURAL
14-12OZ

GTIN: 20027815020676



PEPPERONI & GENOA
ALL NATURAL
14 – 12 OZ

GTIN: 20027815020690



ITALIAN DRY SALAMI
ALL NATURAL
14 – 12 OZ

GTIN: 20027815020683

Margherita®
FOR TRUE ITALIAN TASTE™



CRACKER CUT HARD SALAMI 8-16OZ

GTIN: 10038616900015



PEPPERONI CRACKER CUT 16-16OZ

GTIN: 20027815291984



ITALIAN DRY SALAMI CRACKER CUT 16-14OZ

GTIN: 20027815291991



PEPPERONI SLICES, 16-5OZ, CUSHION PACK

GTIN: 10038616387687



(N/P) MARGHERITA, PEPPERONI, 60-5OZ, PACK

GTIN: 27815000896

Margherita®
FOR TRUE ITALIAN TASTE™



MARGHERITA, GENOA SALAMI, 12-8OZ, PACK

GTIN: 20027815411030



MARGHERITA, HARD DELI-SALAMI, 12-8OZ, PACK

GTIN: 20027815411009



MARGHERITA, PEPPERONI, 12-8OZ, PACK

GTIN: 10038616378401



GENOA SALAMI CRACKERCUT 16-16OZ

GTIN: 20027815531059



HARD SALAMI, SLICED 16-16OZ

GTIN: 27815001923



SLICED PEPPERONI PILLOWPACK 16-16OZ

GTIN: 27815001916

Margherita®
FOR TRUE ITALIAN TASTE™



PEPPERONI CLUB PACK – DISPLAY CASE – 2LB

GTIN: 10027815902586



HARD SALAMI CLUB PACK – DISPLAY CASE – 1.75LBS

GTIN: 20027815902637



MARGHERITA GENOA SALAMI, SANDWICH SLICED 8 - 2 LBS. PACK

GTIN: 10038616300389



DRY SAUSAGE GENOA SALAMI, 16-5OZ

GTIN: 20027815001392



DRY SAUSAGE HARD SALAMI, 16-5OZ

GTIN: 20027815001385



DRY SAUSAGE PEPPERONI SLICED, 16-5OZ

GTIN: 20027815001408

Margherita®
FOR TRUE ITALIAN TASTE™



MARGHERITA HARD SALAMI, SANDWICH SLICED, 8-2LBS PACK.

GTIN: 10038616300396



MARGHERITA PEPPERONI, SANDWICH SOLUTIONS, SLICED, 8 - 2LBS

GTIN: 10038616300372



MARGHERITA, DRY SAUSAGE CAPICOLA, COOKED SLICED 5-2LBS.

GTIN: 20027815001613

Margherita®
FOR TRUE ITALIAN TASTE™



MARGHERITA HOT HAM 2 - 5.5LBS

GTIN: 90043200101682



MARGHERITA PROSCIUTTO, BONELESS, 2-4.5LBS, RW

GTIN: 90038616371828



MARGHERITA SWEET CAPICOLA

GTIN: 90076033101802



FINE GROUND PEPPERONI LINK NATURAL CASING 2 / 5 LBS

GTIN: 20038616360250



MARGHERITA HARD SALAMI, 3- 6LBS, RW

GTIN: 90038616365612



MARGHERITA PEPPERONI, SANDWICH SIZE, 4-4LBS, RW

GTIN: 90038616360174

Margherita®
FOR TRUE ITALIAN TASTE™



COURSE GROUND STICK PEPPERONI 2 / LBS

GTIN: 20038616360014



MARGHERITA GENOA SALAMI, 3-6.3LBS, RW

GTIN: 90038616366602



MARGHERITA HARD SALAMI HALF 6 - 3.4 LBS

GTIN: 90027815582234



MAGHERITA GENOA SALAMI - HALF 6 - 3.460LBS

GTIN: 90027815582241



MARGHERITA PEPPERONI, SLICED, 2- 12.5LBS, 14-16

GTIN: 20027815220106



MARGHERITA PEPPERONI, SLICED, 2- 12.5LBS FROZEN

GTIN: 10043200152671

Margherita®
FOR TRUE ITALIAN TASTE™



MARGHERITA PEPPERONI - ONE THIRD 6 - 2.587LBS

GTIN: 90027815004446



MARGHERITA PEPPERONI STICK, LONG, 10-20 OZ

GTIN: 10038616325870



PEPPERONI STICK 20 / 8OZ

GTIN: 10038616360376



GENOA SALAMI STICK 9 / 24OZ

GTIN: 20027815412006



HARD SALAMI STICK 9 / 24OZ

GTIN: 10045300350445

Margherita®
FOR TRUE ITALIAN TASTE™

American Foods
WE TAKE BRANDS GLOBAL



BORN AND BUNNED IN CONEY ISLAND

In 1916



Since 1916
Nathan's®
FAMOUS



NATHAN'S FAMOUS ALL NATURAL UNCURED BEEF FRANKS, 12-10OZ, PACK

GTIN: 20888313000474



NATHAN'S FAMOUS SKINLESS BUN LENGTH BEEF FRANKS, 6-28OZ, PACK

GTIN: 20888313971811



NATHAN'S, QUARTER POUND BEEF FRANK 6-2 LB

GTIN: 20888313000115



OPCIÓN CLUB

GTIN: 20888313917222



NATHAN'S FAMOUS SKINLESS BEEF FRANKS, 8 CT, 12-12OZ, PACK

GTIN: 20888313000160



NATHAN'S FAMOUS JUMBO RESTAURANT STYLE BEEF FRANKS, 5CT, 12 - 12OZ

GTIN: 20888313914047

Since 1916 Nathan's® FAMOUS



NATHAN'S FAMOUS CHEDDAR CHEESE BEEF FRANKS, 8 CT, 12-12OZ, PACK

GTIN: 20888313000177



NATHAN'S FAMOUS BUN-LENGTH SKINLESS BEEF FRANKS, 12-12OZ, PACK

GTIN: 20888313000153



NATHAN'S FAMOUS ORIGINAL CONEY ISLAND NATURAL CASING BEEF FRANKS, 8-10OZ, PACK

GTIN: 20888313917413



NATHAN'S FAMOUS ANGUS BEEF FRANKS, 12-11OZ, PACK

GTIN: 20888313917994



NATHANS BEEF FRANK TWIN PACK 11/56Z

GTIN: 20888313971781



NATHAN'S FAMOUS QUARTER POUND BEEF FRANKS, 12-48OZ, CLUB PACK

GTIN: 20888313000146



NATHANS BEEF FRANK CLUB PACK 12/3# DISPLAY

GTIN: 20888313917222



NATHAN'S FAMOUS CONEY ISLAND BEEF PRETZEL HOT DOGS, 6-16OZ, BOX, FROZEN

GTIN: 20888313000313



NATHAN'S FAMOUS CONEY ISLAND BEEF BAGEL HOT DOGS, 6-16OZ, BOX, FROZEN

GTIN: 20888313000306



NATHAN'S PRETZEL DOGS 12/46.7Z FROZEN

GTIN: 20888313000375

Since 1916 Nathan's® FAMOUS



NATHAN'S FAMOUS ANGUS BEEF FRANKS, 12-11OZ, PACK

GTIN: 20888313917994



NATHANS BEEF HOT DOGS 6" (5/1) 2-5LBS

GTIN: 20888313971453



NATHANS BEEF HOT DOGS 2-5LBS

GTIN: 10888313971081

Since 1916 Nathan's® FAMOUS


American Foods
WE TAKE BRANDS GLOBAL
Deb
Lynn
BUTTERBALL
TURKEY BURGERS
BUTTERBALL
BUTTERBALL®







BUTTERBALL®

Our Purpose

- We exist to help people pass love on!

Our Beliefs

- We believe everyone should feel great about what they eat.
- We believe in food's ability to connect people.



1.

SEASONAL

Authentic flavor, superior quality. Butterball turkeys are the perfect choice for an unforgettable dinner

Sabor auténtico, calidad superior. Los pavos Butterball son la elección perfecta para una cena inolvidable



2.

CPG (REFRIGERATED / FROZEN)

The authentic taste of the grill, now on your plate. Sausages, bacon, and burgers made with the highest quality turkey meat.

El sabor auténtico de la parrilla, ahora en tu mesa. Salchichas, tocino y hamburguesas hechas con carne de la más alta calidad



3.

DELI & FOODSERVICES

Enjoy the authentic flavor of Butterball, now available in a variety of deli products

Experimenta el delicioso sabor de Butterball, ahora en una línea completa de productos deli

FROZEN WHOLE BIRDS



BUTTERBALL FROZEN TURKEY

Butterball, Young Turkey
4-10/14 lbs, (Lr:4 , Pt:40)
Frozen RW

SKU: 2265529735

Butterball, Young Turkey
2-20/24 lbs, (Lr:5 , Pt:40)
Frozen RW

SKU: 2265501023

Butterball, Young Turkey
2-16/20 lbs, (Lr:5 , Pt:40)
Frozen RW

SKU: 2265501019

Butterball, Young Turkey
4-14/16 lbs, (Lr:4 , Pt:36)
Frozen RW

SKU: 2265501023

Butterball, Young Turkey
2-24/32 lbs, (Lr:5 , Pt:35)
Frozen RW

SKU: 2265501025

FROZEN WHOLE BIRDS



BUTTERBALL FULLY-COOKED OVEN BAKED WHOLE TURKEY

Butterball, Baked Young Turkey **4-12/14 lbs**, (Lr:4 , Pt:36) Frozen RW

SKU: 2265529924

Butterball, Baked Young Turkey **4-6/10 lbs**, (Lr:4 , Pt:36) Frozen RW

SKU: 2265529925

Butterball, Baked Young Turkey **2-15/18 lbs**, (Lr:5 , Pt:40) Frozen RW

SKU: 2265529936

Butterball, Baked Young Turkey **2-14/16 lbs**, (Lr:5 , Pt:40) Frozen RW

SKU: 2265532001

Butterball, Baked Young Turkey Breast **6- 5 lbs**, (Lr:4 , Pt:36) Frozen RW

SKU: 2265522432

BUTTERBALL®

FROZEN WHOLE BIRDS



BUTTERBALL SMOKED FULLY-COOKED WHOLE TURKEY

Butterball, Smoked Young Turkey **4-9.5/14 lbs**, (Lr:4 , Pt:36) Frozen RW

SKU: 2265522990

FROZEN TURKEY BREAST



BUTTERBALL, YOUNG TURKEY BREAST 6-6.5 LBS, (LR:5 , PT:40) FROZEN RW

SKU: 2265524081



BUTTERBALL, YOUNG TURKEY BREAST 8-4.5 LBS, (LR:5 , PT:40) FROZEN RW

SKU: 2265524080



BUTTERBALL BAKED FULLY COOKED BONE-IN TURKEY BREAST SIZE: 5.2 LBS

SKU: 22655 22432



BUTTERBALL FULLY SMOKED TURKEY BREAST SIZE: 5 LBS

SKU: 22655 22992

BUTTERBALL®

FROZEN TURKEY BREAST



BUTTERBALL, BONELESS TURKEY BREAST 12-3 LBS, FROZEN
UNIT WEIGHT IN POUNDS: 3.00

SKU: 22655-27487



BUTTERBALL, BONELESS TURKEY WHITE & DARK 12-3 LBS, FROZEN
UNIT WEIGHT IN POUNDS: 3.00

SKU: 22655-26612



BUTTERBALL, CAJUN BONELESS TURKEY BREAST 12-3 LBS, FROZEN
UNIT WEIGHT IN POUNDS: 3.00

SKU: 26552-99250



BUTTERBALL, HERB BONELESS TURKEY BREAST 12-3 LBS, FROZEN
UNIT WEIGHT IN POUNDS: 3.00

SKU: 26552-99243

BUTTERBALL®

FROZEN CPG PRODUCTS



BUTTERBALL ALL NATURAL GROUND TURKEY
SIZE: 1 LBS

SKU: 22655 70183



BUTTERBALL TACO CHUB
SIZE: 1 LBS

SKU: 22655 72160

BURGERS



BUTTERBALL,TURKEY BURGER - ORIGINAL SEASONED - 1/3 LB. BURGER 9-2 LB. FROZEN

SKU: 22655-72398



BUTTERBALL,TURKEY BURGER - SWEET ONION SEASONED - 1/3 LB. BURGER 9-2 LB. FROZEN

SKU: 22655-72402



BUTTERBALL,TURKEY BURGER - ALL NATURAL WHITE 1/4 LB BURGER 9-1.5 LB. FROZEN

SKU: 22655-72415

FROZEN CPG PRODUCTS



BUTTERBALL,FULLY COOKED BREAKFAST SAUSAGE LINKS, FROZEN (12 CT) 12-0.5 LB.

SKU: 22655-30633



BUTTERBALL,FULLY COOKED BREAKFAST SAUSAGE PATTIES, FROZEN (8 CT) 12-0.5 LB.

SKU: 22655-30632

FROZEN CPG PRODUCTS



BUTTERBALL, BUTTERBALL 16 OZ BREAKFAST SAUSAGE 12-16 OZ. FROZEN

SKU: 22655-70186



BUTTERBALL, TURKEY ROTISSERIE TENDERLOIN 8-1.5 LB FROZEN

SKU: 22655-60111



BUTTERBALL, ALL-NATURAL TURKEY TENDERLOIN 8-1.5 LB FROZEN

SKU: 22655-60110

REFRIGERATED CPG PRODUCTS



BUTTERBALL, ORIGINAL TURKEY BACON (12 PACK CS) 12-12 OZ

SKU: 22655-30558



BUTTERBALL,LOWER SODIUM TURKEY BACON (12 PACK CS) 12-12 OZ.

SKU: 22655-30044



BUTTERBALL, HOT DOG 24-16OZ

SKU: 22655-60066

REFRIGERATED CPG PRODUCTS



BUTTERBALL, TURKEY BOLOGNA 12-16 OZ.

SKU: 22655-30311



BUTTERBALL, LEAN SMOKED TURKEY 12-16 OZ. WELL PACK

SKU: 22655-24120



BUTTERBALL, LEAN OVEN ROASTED TURKEY 12-16 OZ. WELL PACK

SKU: 22655-24121



BUTTERBALL, LEAN HONEY ROAST TURKEY 12-16 OZ. WELL PACK

SKU: 22655-24126

REFRIGERATED CPG PRODUCTS



BUTTERBALL, SKINLESS ROPE TURKEY SMOKED SAUSAGE 12-13 OZ.

SKU: 22655-30646



BUTTERBALL, SKINLESS ROPE TURKEY POLSKA KIELBASA 12-13 OZ.

SKU: 22655-30647

DELI



Butterball, Artisan Seasoned Cajun Style Turkey Breast (AHA Certified) 2-7 LB (Lr:10,Pt:100)

GTIN: 90022655320077



Butterball Just Perfect, Naturally Roasted Gold Turkey Breast 2-8.0 lbs. (Lr:10,Pt:100)

GTIN: 90022655810417



Butterball, Deep Fried Buffalo Style Chicken Breast (AHA Certified) 2-6 Lb (Lr:12,Pt:132)

GTIN: 90022655287806



Butterball Original, Honey Roasted & Smoked Turkey Breast (AHA Certified) 2-9.0 lbs. (Lr:10,Pt:100)

GTIN: 90022655306224

BUTTERBALL®

DELI



Butterball Just Perfect, Oven Roasted Turkey Breast , 2-8.0 lbs , (Lr:10,Pt:100)

GTIN: 90022655810233



Butterball Original, Golden Oven Roasted Turkey Breast (AHA Certified) 2-9.0 lbs. (Lr:10,Pt:100)

GTIN: 90022655273120



Butterball Just Perfect, Oven Roasted Chicken Breast 2-5.0 lbs. (Lr:12,Pt:132)

GTIN: 90022655818185



Butterball Just Perfect, Thanksgiving Roasted, Turkey Breast (skin on) , 2-7.0 lbs , (Lr:8,Pt:88)

GTIN: 90022655321005

DELI



Butterball Original, Turkey Pastrami 4-2.5 lbs. (Lr:20,Pt:200)

GTIN: 90022655290370



Butterball Original, Mesquite Smoked Turkey Breast (AHA Certified) 2-9.0 lbs. (Lr:10,Pt:100)

GTIN: 90022655220469



Butterball Just Perfect, Oven Roasted Turkey Breast 3-4.5 lbs. (Lr:10,Pt:100)

GTIN: 90022655811117



Butterball Just Perfect, Smoked Turkey Breast 2-9.0 lbs. (Lr:10,Pt:100)

GTIN: 90022655811094

DELI



Butterball Just Perfect, Braised in Oil Turkey Breast 2-9.0 lbs. (Lr:10,Pt:100)

GTIN: : 90022655811070



Butterball Just Perfect, Mesquite Smoked Turkey Breast 2-9.5 lbs. (Lr:10,Pt:100)

GTIN: : 90022655811100



Butterball Original, Country Deli Chicken Breast 2-6.0 lbs. (Lr:12,Pt:132)

GTIN: : 90022655287691



Butterball Just Perfect, Naturally Roasted Turkey Breast 2-8.0 lbs. (Lr:10,Pt:100)

GTIN: : 90022655810271

BUTTERBALL®

DELI



Butterball Original, Smoked Skinless Turkey Breast 2-8.0 lbs. (Lr:9,Pt:99)

GTIN: 90022655306279



Butterball Just Perfect, Mesquite Smoked Turkey Breast 2-8.0 lbs. (Lr:10,Pt:100)

GTIN: 90022655810035



Butterball Just Perfect, Oven Roasted Turkey Breast (CIB) 2-9.0 lbs. (Lr:10,Pt:100)

GTIN: 90022655811018



Butterball Just Perfect, Honey Cured Smoked Turkey Breast 2-7.5 lbs. (Lr:12,Pt:132)

GTIN: 90022655811483

DELI



Butterball Original, 37% Less Sodium Turkey Breast (AHA Certified) 2-9.0 lbs. (Lr:10,Pt:100)

GTIN: 90022655298390



Butterball Original, Golden Brown Turkey Breast 2-9.0 lbs. (Lr:10,Pt:100)

GTIN: 90022655303261



Butterball Original, Turkey Ham 2-6.5 lbs. (Lr:14,Pt:140)

GTIN: 90022655290295

BUTTERBALL®

FOOD SERVICE



Butterball, BB All Natural Sliced Turkey Breast, 12-2 lb Food Service Frozen

SKU: 22655-89200



Butterball, BB Sliced Breast w/White Turkey, 12-2 lb Food Service Frozen

SKU: 22655-89201



Butterball, Slice-N-Tact Golden Roasted Turkey Breast, 6-4 Lb Food Service Frozen

SKU: 74308-89702



Butterball, Fully Cooked Turkey Sausage Patties, 113-1.4 oz Food Service Frozen

SKU: 22655-30773

FOOD SERVICE



Butterball, Fully Cooked Turkey Bacon 2-6# Frozen, 2-6 lb. Food Service Frozen

SKU: 22655-30302



Butterball, Frozen Breakfast Sausage Link 1 oz., 160-1 oz Food Service Frozen

SKU: 22655-71695



Butterball, Turkey Breakfast Sausage Patties - 1.5oz, 128-1.5 oz Food Service Frozen

SKU: 22655-72899



Butterball, Cooked Turkey Breakfast Sausage Links, 226-0.7 oz Food Service Frozen

SKU: 22655-30676

FOOD SERVICE

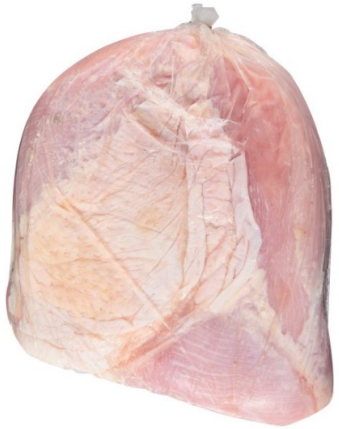

Butterball, Bake In The Bag Breast - 18%, 2-10 lbs Food Service Frozen

SKU: 22655-70083



Butterball, Fully Cooked Sliced Turkey Medallions, 2-5 lb. Food Service Frozen

SKU: 22655-82887



Butterball, RTC 18% Foil Turkey Breast Roast, 2-10 lb Food Service Frozen

SKU: 22655-70016



Butterball, French Cut Turkey Breast for Rotisserie, 4-6 Food Service Frozen

SKU: 22655-65190

FOOD SERVICE



Butterball, Fully Cooked Turkey Hot Dog Franks 8:1, 2-5 lb. Food Service Frozen

SKU: 22655-61886



Butterball, Fully Cooked Turkey Hot Dog Franks 10:1, 2-5 lb. Food Service Frozen

SKU: 22655-82910



Butterball, Frozen Breakfast Sausage Link 1 oz., 160-1 oz Food Service Frozen

SKU: 22655-71695



Butterball, Ready to Cook 10% Turkey Breast Roast, 6-5.5 lbs Food Service Frozen

SKU: 22655-70131

FOOD SERVICE



Butterball, All American Grill Turkey Burger 30-5.33 oz (Dark) Frozen Food Service

SKU: 22655-72355



Butterball, Seasoned Turkey Burger 6 oz. (Dark), 40-6 oz Food Service Frozen

SKU: 22655-72374



Butterball, Savory Turkey Burger 4 oz. (White), 40-4 oz Food Service Frozen

SKU: 22655-72383



Butterball, Savory Turkey Burger 5.33oz (White), 30-5.3 oz Food Service Frozen

SKU: 22655-72382

BUTTERBALL®

FOOD SERVICE



Butterball, Fully Cooked IQF White Turkey Diced 3/8" , 2-5 lb Food Service Frozen

SKU: 22655-82921



Butterball, Fully Cooked Turkey Meatballs , 2-5 lb. Food Service Frozen

SKU: 22655-82907



Butterball, Ground Turkey Taco Filling, 6-5 Food Service Frozen

SKU: 22655-89300



Butterball, Ground Turkey Spaghetti Sauce, 6-5 Food Service Frozen

SKU: 22655-89301


American Foods
WE TAKE BRANDS GLOBAL
CAREFULLY GROWN & PREPARED
CAROLINA®
TURKEY


CAREFULLY GROWN & PREPARED
CAROLINA®
TURKEY



Carolina Turkey, 1 lb. Ground Turkey 12-1 lb. Frozen

SKU: 22655-70009

Carolina Turkey, 10lb. Ground Turkey 2-10 lb. Frozen

SKU: 22655-70012

Carolina, Ground Turkey 4-5 Lb. Frozen

SKU: 22655-70029



Carolina Turkey , Value, Cured Turkey Chub - Frozen 12-1.5 to 2.25 lbs.

SKU: 22655-82529

CAREFULLY GROWN & PREPARED
CAROLINA TURKEY



Carolina Turkey Deluxe, Lower Sodium Oven Roasted (AHA Certified) 2-9.5 lbs.

SKU: 22655-81301



Carolina Turkey Deluxe, Lower Sodium Browned (AHA Certified) 2-9.5 lbs.

SKU: 22655-81307



Carolina Turkey Deluxe, Lower Sodium Smoked (AHA Certified) 2-9.5 lbs.

SKU: 22655-81309



Carolina Turkey Selects Deli, Oven Prepared Smoked Turkey 2-9.25 lbs.

SKU: 22655-81429

CAREFULLY GROWN & PREPARED
CAROLINA TURKEY



Carolina Turkey Selects, Golden Delight, Oven Roasted Turkey 2-9.5 lbs.

SKU: 22655-81476



Carolina Turkey Selects, Golden Delight, Smoked Turkey 2-9.5 lbs.

SKU: 22655-81478



Carolina Turkey Deluxe, Turkey Ham (20% Buffet) 2-8.0 lbs.

SKU: 22655-81530



Carolina Turkey Deluxe, Turkey Pastrami 4-3.75 lbs.

SKU: 22655-81650

CAREFULLY GROWN & PREPARED
CAROLINA TURKEY



Carolina Turkey Deluxe, Deluxe Ham 20% Buffet 2-8 lbs. Frozen

SKU: 22655-82530

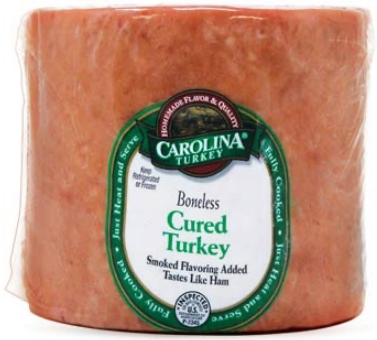

Carolina Turkey , Value, Cured Dark Turkey Picnic Frozen 2-7.50 lbs.

SKU: 22655-82533



Carolina Turkey Selects Deli, Oven Prepared Turkey 2-9.5 lbs.

SKU: 22655-98351



Carolina, Ready to Eat Turkey Bologna Roll, 2-10 lbs. Food Service Fresh

SKU: 22655-81662



Carolina, Fully Cooked Deli White Turkey Roll, 2-10 lb Food Service Frozen

SKU: 22655-82430

CAREFULLY GROWN & PREPARED
CAROLINA TURKEY


American Foods
WE TAKE BRANDS GLOBAL
ATHENOS
FETA
CHEESE
CRUMBLED
TRADITIONAL
NET WT 6 OZ
(170g)
ATHENOS


ATHENOS
CHEESE
SIMPLY MADE,
GREEK INSPIRED.™
Emmi
Roth



BLUE CHEESE CRUMBLE BAG

GTIN: 10070277201605



GORGONZOLA CRUMBLE BAG

GTIN: 10070277201704



TRADITIONAL FETA CHEESE

GTIN: 10070277290746



NATURAL FETA CHEESE

GTIN: 10070277623001



TRADITIONAL FETA PAIL

GTIN: 10070277290739



CRUMBLED FETA CHEESE

GTIN: 10070277625005

ATHENOS



CRUMBLED FETA

GTIN: 10070277000055



CRUMBLED FETA

GTIN: 10070277105200



CRUMBLED FETA

GTIN: 00070277290015



CHUNK FETA

GTIN: 10070277105187



CHUNK FETA

GTIN: 10070277290104



CHUNK FETA

GTIN: 10070277290203



CRUMBLED FETA

GTIN: 00070277290305

ATHENOS



CRUMBLED FETA TOMATO AND BASIL

GTIN: 00070277290350



CRUMBLED FETA MEDITERRANEAN

GTIN: 00070277290268



CRUMBLED FETA TOMATO AND BASIL

GTIN: 10070277290838



CRUMBLED FETA GARLIC AND HERBS

GTIN: 10070277290876



CHUNK FETA REDUCED FAT

GTIN: 10070277290944



CRUMBLED FETA REDUCED FAT

GTIN: 10070277290982



CRUMBLED FETA FAT FREE

GTIN: 10070277291156

ATHENOS



CRUMBLED FETA FAT FREE

GTIN: 10070277291989



CRUMBLED FETA

GTIN: 00070277626258



CRUMBLED GORGONZOLA

GTIN: 10070277201582



CRUMBLED BLUE

GTIN: 10070277201599



CRUMBLED FETA GARLIC & HERB

GTIN: 10070277290876



Athenos Roasted Red Pepper Hummus 12-8 oz

GTIN: 10070277299183

Athenos Roasted Red Pepper Hummus 9-14 oz

GTIN: 10070277299251



Athenos, Whipped Feta Dip & Spread 6 / 8 Oz

GTIN: 10070277299756

Athenos, Whipped Feta Dip & Spread 3 / 2Lbs

GTIN: 10070277299800

ATHENOS



Athenos Original Hummus 12-8 oz

GTIN: 10070277299176

Athenos Original Hummus 9-14 oz

GTIN: 10070277299244



Athenos Roasted Garlic Hummus 12-8 oz

GTIN: 10070277299190

Athenos Roasted Garlic Hummus 9-14 oz

GTIN: 10070277299237

ATHENOS


American Foods
WE TAKE BRANDS GLOBAL
1878
CITTERIO
MILANO
CITTERIO


il Poggio
L'accurata selezione delle materie prime e l'aria asciutta e delicata delle colline donano al Prosciutto Crudo "il Poggio" il suo gusto dolce e inconfondibile.
CITTERIO
Taglio fresco
IL PROSCIUTTO CRUDO
ORIGINE CARNE: UE
Peso Weight
Da consumarsi preferibilmente entro il Best before
www.citterio.com
LENTA STAGIONATURA NATURALE
SENZA CONSERVANTI
APRI - OPEN


1878
CITTERIO
MILANO
CITTERIO



GENOA/PROVOLONE

GTIN: UCI0080012



SOPRESSATA/ASIAGO SLICED 12-6OZ

GTIN: UCI0071612



CITTERIO MORTADELLA AB 1/2 CUT ,2/8-9LB

GTIN: 90035032004279



ROSMARINO SLICED 12-4OZ

GTIN: UCI0074512



CITTERIO GENOA SALAME AC ,3 6-7LB

GTIN: 90035032006259

CITTERIO



ROASTED PREMIUM COOKED HAM, SLICED 12-6OZ

GTIN: UCI0074912



PROSCIUTTO DE PARMA, 1/15LB

GTIN: 90035032001902



ANTIPASTO (SOPRESSAT, PROSCIUTTO, GENOA) 12-6OZ

GTIN: 10035032738062



FRESCO, MILANO / FONTINA, SLICED 12-6OZ

GTIN: 10035032718064



MORTADELLA AB 1/2 CUT 2/8-9LB

GTIN: 90035032004279

CITTERIO



SALAME SOPRESSATA SWEET

GTIN: UCI0077624



SALAME NAPOLI 24-3 OZ

GTIN: UCI0077724



SALAME GENOA 24-3 OZ

GTIN: UCI0077824



SALAME VINO ROSSO 24OZ -3

GTIN: UCI0077924



SALAME GENOA WITH PROVLONE 28-3

GTIN: 10035032756035

1878 CITTERIO MILANO

CITTERIO



MORTADELLA MINI, 20- 13OZ, RW

GTIN: 90035032004064



SWEET SOPRESSATA, SMALL, 12- 9OZ

GTIN: UCI0031812



HOT SOPRESSATA, SMALL, 12- 9OZ

GTIN: UCI0031612



ABRUZZESE

GTIN: UCI0037124

1878
CITTERIO
MILANO

CITTERIO



CALABRESE

GTIN: UCI0036624



GENOA SMALL

GTIN: UCI0036624



CHORIZO SMALL

GTIN: 10035032359090



CITTERIO GENOA SALAME AC 3 6-7LB

GTIN: 90035032006150

CITTERIO



CITTERIO MORTADELLA CYLINDRICAL, 2/10-11LB

GTIN: 90035032004156



MORTADELLA AB W/P ,3/16-18LB

GTIN: UCI0046003



MORTADELLA W/P GIANT 2/18-20LB

GTIN: 90035032004552



PEPPERONI SANDWICH 4/3.5LB

GTIN: 90035032005207

CITTERIO



CAPOCOLLO SWEET, 2/5-6LB

GTIN: 90035032004651



CAPOCOLLO HOT 2/4-6LB

GTIN: 90035032004620



HAM, OVEN ROASTED PREMIUM BULK

GTIN: 90035032004552



ROSMARINO BULK 1/2 CUT, 2/6-7LB

GTIN: 90035032005207

1878
CITTERIO
MILANO

CITTERIO



COTTO - TOMATO BASIL, 2/6-7LB

GTIN: 90035032008604



HOT HAM COOKED 2/4-6LB

GTIN: 90035032004859



GENOA SALAME NATURAL CASING 4/8-

GTIN: 90035032006105



PROSCIUTTO BONELESS SILVER 2/9-11LB

GTIN: 90035032001100

CITTERIO



PANCETTA DELI STYLE 3/4-6LB

GTIN: 90035032002190



PROSCIUTTO BONELESS SILVER

GTIN: 90035032001117



SOPRESSATA SWEET LARGE 3/6-7LB

GTIN: 90035032003302



SOPRESSATA HOT 3/6-7LB

GTIN: 90035032003357

CITTERIO



CHORIZO LARGE 4/3-4LB

GTIN: 90035032003609



PROSCIUTTO DELI READY 1/6.5LB

GTIN: 90035032001865



COPPA SWEET 6/2-3LB

GTIN: 90035032002053



COPPA HOT 6/2-3LB

GTIN: 90035032002107

1878 CITTERIO MILANO

CITTERIO



PROSCIUTTO SAN DANIELE 1/15LB

GTIN: 90035032001957



PROSCIUTTO DE PARMA 1/15LB

GTIN: 90035032001902



BRESAOLA 2/2-3LB

GTIN: 90035032002251



SLICED CAP, GENOA, 12-3OZ

GTIN: UCI0085712

1878 CITTERIO MILANO

CITTERIO



FRESCO, MORTADELLA, SLICED 12-4OZ

GTIN: UCI0072812



SLICED CAP, SOPRESSATA, 12-3OZ

GTIN: UCI0082512



SLICED CAP, MILANO, 12-3OZ

GTIN: UCI0084712



FRESCO, GENOA NATURAL CASING,

GTIN: 10035032748047

1878 CITTERIO MILANO

CITTERIO



FRESCO, ROSMARINO, SLICED 12-4OZ

GTIN: UCI0074512



FRESCO, HOT CAPOCOLLO, SLICED 12-6OZ

GTIN: 10035032753065



CUBETTI, PANCETTA, 12-4OZ

GTIN: UCI0023412



FRESCO, ROASTED PREMIUM COOKED HAM, SLICED

GTIN: UCI0074912

1878 CITTERIO MILANO

CITTERIO



FRESCO, SOPRESSATA, SLICED 12-4OZ

GTIN: UCI0072712



FRESCO, PANCETTA, SLICED 12-4OZ

GTIN: UCI0072912



SALAME STICKS, 24-2OZ

GTIN: UCI0089024



SLICED CAP, PROSCIUTTO, 12-3OZ

GTIN: UCI0084012

1878
CITTERIO
MILANO

CITTERIO



ROTOLINO, GENOA PROVOLONE, 12-6OZ

GTIN: UCI0080012



CUBETTI, SPECK, 12-4OZ

GTIN: UCI0016312



CUBETTI, PROSCIUTTO, 12-4OZ

GTIN: UCI0015212



FRESCO, GENOA / PROVOLONE, SLICED 12-6OZ

GTIN: 10035032737003

1878 CITTERIO MILANO

CITTERIO



FRESCO, PROSCIUTTO, SLICED 12-4OZ

GTIN: 10035032117300



CHUBS, GENOA SMALL, 12- 9OZ

GTIN: 10035032608099



FRESCO, SPECK, (SMOKED PROSCIUTTO), SLICED

GTIN: UCI0071712



FRESCO, SOPRESSATA ASIAGO, SLICED

GTIN: UCI0071612

1878
CITTERIO
MILANO

CITTERIO



FRESCO, BRESAOLA, SLICED 12-4OZ

GTIN: 10035032225043



ROTOLINO, PROSCIUTTO MOZZARELLA, 12-6 OZ

GTIN: UCI0081912



SLICED CAP, FOOD SERVICE, PROSCIUTTO 6-1 LB

GTIN: UCI0077624



MORTADELLA AB W/P 1/2 CUT - 2PER 2/8-9LB

GTIN: 90035032004620

CITTERIO



MORTADELLA CYLINDRICAL W/P 2/10-11LB

GTIN: 90035032004507



MORTADELLA CYLINDRICAL 1/2 CUT 4 PER ,4/6-

GTIN: 90035032004309



CITTERIO GENOA SALAME AC HOT 3/6-7LB

GTIN: 90035032006181



MORTADELLA CYLINDRICAL W/P 1/2 CUT 4 PER

GTIN: 90035032004651

1878
CITTERIO
MILANO

CITTERIO


American Foods
WE TAKE BRANDS GLOBAL
Florida's Natural
PREMIUM
PEACH MANGO
Florida's Natural
BRAND


ALL KINDS OF
GOODNESS
Florida's Natural
FARMER-OWNED SINCE 1933
PREMIUM
LEMONADE
Florida's Natural
FARMER-OWNED SINCE 1933
PREMIUM
LEMONADE
WITH
STRAWBERRY
Florida's Natural
FARMER-OWNED SINCE 1933
PREMIUM
PASSION FRUIT

ORANGE JUICE 1.5L



Florida's Natural, Orange Juice- No Pulp, 8-1.5L Carton

SKU: 6501456037



Florida's Natural, OJ - Much Pulp, 8-1.5L Carton

SKU: 6505456037



Florida's Natural, OJ - No PULP & Calcium, 8-1.5L Carton

SKU: 6535456037



Florida's Natural, OJ - With PULP, 8-1.5L Carton

SKU: 6502456037

Florida's Natural

GRAPE FRUIT JUICE 1.5L



Florida's Natural, Orange Peach Mango 100% juice 8/52oz (1.5L) (Lr:15 ; Pt:75)

SKU: 6750456030

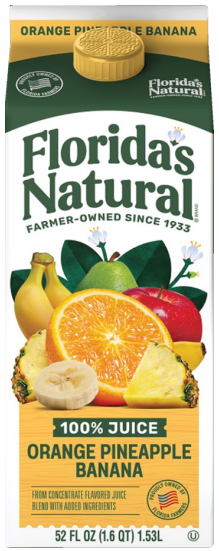

Florida's Natural, Orange Pineapple Banana 100% juice 8/52oz (1.5L) (Lr:15 ; Pt:75)

SKU: 6781456030



Florida's Natural, Orange Strawberry Guava 100% juice 8/52oz (1.5L) (Lr:15 ; Pt:75)

SKU: 6782456030



Florida's Natural, Ruby Red Grft Juice, 8-1.5L Carton

SKU: 6032456030

GRAPE FRUIT JUICE 1.5L



Daily Sun Orange Juice Beverage No Pulp, 8-1.5L

SKU: 6825456033



Daily Sun Orange Juice Beverage With Pulp, 8-1.5L

SKU: 6826456033



Daily Sun with Apple Juice Beverage, 8-1.5L

SKU: 6827456033

Florida's Natural

2.63L - Chilled



Orange Juice – No Pulp
6/89oz (2.63L)
(Lr:10 ; Pt:50)

SKU: 6501538030



Orange Juice – Some Pulp
6/89oz (2.63L)
(Lr:10 ; Pt:50)

SKU: 6502538030



Orange Juice – Calcium
6/89oz (2.63L)
(Lr:10 ; Pt:50)

SKU: 6535538030



Ruby Red Grft Juice
6/89oz (2.63L)
(Lr:10 ; Pt:50)

SKU: 6032538034

LEMONADES



Lemonade 6/59oz (1.75L)

SKU: 6631444032



Lemonade Zero 6/59oz (1.75L)

SKU: 6596444032



Strawberry Lemonade 6/59oz (1.75L)

SKU: 6632444032



Strawberry Lemonade Zero 6/59oz (1.75L)

SKU: 6597444032

Florida's Natural

DRINKS



Premium Peach-Mango Splash 6/59oz (1.75L)

SKU: 6985444032



Fruit Splash 6/59oz (1.75L)

SKU: 6915444030



Passion Fruit Splash 6/59oz (1.75L)

SKU: 6893444030



Citrus Splash 6/59oz (1.75L)

SKU: 6987444030

Florida's Natural ® BRAND

DRINKS



Lemonade with Mango & Sweet Habanero Bold Blends 6/59oz (1.75L)

SKU: 6802444030



Limeade with Pineapple & Dragon Fruit Bold Blends 6/59oz (1.75L)

SKU: 6803444030



Limeade 6/59oz (1.75L)

SKU: 6804444030

300 ml – Shelf Stable



Orange Juice – No Pulp 24/300ml (10 oz) (Lr:12 ; Pt:96)

SKU: 6501134030



Apple Juice 24/300ml (10 oz) (Lr:12 ; Pt:96)

SKU: 6924134030



Cranberry Splash 24/300ml (10 oz) (Lr:12 ; Pt:96)

SKU: 6994134030



Pink Grapefruit Splash 24/300ml (10 oz) (Lr:12 ; Pt:96)

SKU: 6728134030

Florida's Natural

414 ml – Shelf Stable



Orange Juice- No Pulp
12/414ml (14 oz)
(Lr:22 ; Pt:154)

SKU: 6501185030



Ruby Red Grft Juice
12/414ml (14 oz)
(Lr:22 ; Pt:154)

SKU: 6025185030



Apple Juice
12/414ml (14 oz)
(Lr:22 ; Pt:154)

SKU: 6924185030



Cranberry Splash
12/414ml (14 oz)
(Lr:22 ; Pt:154)

SKU: 6994185030

414 ml – Shelf Stable



Citrus Berry Splash
12/414ml (14 oz)
(Lr:22 ; Pt:154)

SKU: 6746185030



Cranapple Splash
12/414ml (14 oz)
(Lr:22 ; Pt:154)

SKU: 6981185030



Concord Grape Splash
12/414ml (14 oz)
(Lr:22 ; Pt:154)

SKU: 6729185030



Pink Grapefruit Splash
12/414ml (14 oz)
(Lr:22 ; Pt:154)

SKU: 6728185030

Florida's Natural®

414 ml – Shelf Stable



Kiwi Berry Splash
12/414ml (14 oz)
(Lr:22 ; Pt:154)

SKU: 6745185030



Orange Mango Splash
12/414ml (14 oz)
(Lr:22 ; Pt:154)

SKU: 6747185030



Lemonade
12/414ml (14 oz)
(Lr:22 ; Pt:154)

SKU: 6629185030



Fruit Splash
12/414ml (14 oz)
(Lr:22 ; Pt:154)

SKU: 6915185030

BLUEBIRD



Bluebird, Apple Juice 11.5 oz, Can

SKU: 5350000009



Bluebird, Orange Juice 11.5 oz, Can

SKU: 5350000021



Bluebird, Pineapple Juice 11.5 oz, Can

SKU: 5350000023



Bluebird, Fruit Punch 11.5 oz, Can

SKU: 5350000024



Bluebird, Cranberry Juice Cocktail 11.5 oz, Can

SKU: 5350000055

Florida's Natural

BLUEBIRD



Bluebird, Apple Juice 48 oz, Pet

SKU: 5350011101



Bluebird, Orange Juice 48 oz, Pet

SKU: 5350011102



Bluebird, Grapefruit Juice 48 oz, Pet

SKU: 5350011103



Bluebird, Cranberry Juice Cocktail 48 oz, Pet

SKU: 5350011105

Florida's Natural

GROWER'S PRIDE



Grower's Pride, 100% Orange Juice 3+1, 12-2.75 LB Food Service

SKU: 16300-15740



Grower's Pride, Lemonade 3+1, 12-2.75 LB Food Service

SKU: 16300-16005



Grower's Pride, Apple Juice 3+1, 12-2.75 LB Food Service

SKU: 16300-16015

Florida's Natural

GROWER'S PRIDE



Florida's Natural, Orange Splash 5+1, 12-32oz Food Service

SKU: 4515403030



Florida's Natural, Lemonade Beverage 5+1, 12-32oz Food Service

SKU: 4521403030



Florida's Natural, Apple Splash 5+1, 12-32oz Food Service

SKU: 4723403030



Florida's Natural, Fruit Splash 5+1, 12-32oz Food Service

SKU: 4522403030



Florida's Natural, Tropical Splash 5+1, 12-32oz Food Service

SKU: 4523403030


American Foods
WE TAKE BRANDS GLOBAL
Perdue







The #1 Organic Chicken Brand in the United States

Perdue is a leading brand in the production of high-quality organic chicken. One of the brand's main strengths is its commitment to the health and well-being of the birds, which results in an excellent final product.

Additionally, Perdue chickens are raised without the use of hormones or antibiotics, making them a healthy and sustainable option for those seeking to eat consciously.



Perdue, Regular Nae Ind Wrapped Bnlss Fillets 12-2lb (Lr:8 ; Pt:72) Frozen

SKU: 74507-76128



Perdue, Regular Chicken Patties 8-28.8oz (Lr:10 ; Pt:80) Frozen

SKU: 74580-04110



Perdue, Regular Chicken Breaded Strips 8-26oz (Lr:10 ; Pt:80) Frozen

SKU: 72745-80471



Perdue, Regular Chicken Pop Corn 8-26oz (Lr:10 ; Pt:80) Frozen

SKU: 72745-81461



Perdue, Regular Chicken Nuggets 8-29oz (Lr:10 ; Pt:80) Frozen

SKU: 72745-82423



Perdue, Regular Chicken Tenders 8-29oz (Lr:10 ; Pt:80) Frozen

SKU: 72745-82431

chicken plus



Perdue, Chicken Plus Dino Nuggets 8-22oz (Lr:10 ; Pt:90) Frozen

SKU: 72745807001

Perdue



Perdue, Nae Air Fryer H Ans S Wings 8-22 Oz (Lr:10 , Pt:90) Frozen

SKU: 72745815119



Perdue, Nae Air Fryer Roasted Wings 8-22 Oz (Lr:10 , Pt:90) Frozen

SKU: 72745815126



Perdue, Nae Air Fryer Lemon Pepper Wings 8-22 Oz (Lr:10 , Pt:90) Frozen

SKU: 72745815133

organic Simply Smart



Perdue, Simply Smart Organics Chicken Lightly Breaded Dino Nugget 8-24oz (Lr:10, Pt:80) Frozen

SKU: 72745843771



Perdue, Simply Smart Organics Chicken Tenders Gluten Free 8-22oz (Lr:10, Pt:80) Frozen

SKU: 72745804892



Perdue, Simply Smart Organics Chicken Nuggets Gluten Free 8-22oz (Lr:10, Pt:80) Frozen

SKU: 72745806562

Perdue



Perdue, Harvestland Nae Ind Wrapped Diced Breast 12-2 Lb (Lr:9 , Pt:45) Frozen

SKU: 72745546143



Perdue, Harvestland Nae Ind Wrapped Fillets 12-2.25 Lb (Lr:9 , Pt:45) Frozen

SKU: 72745546181



Perdue, Simply Smart Chicken Lightly Breaded Chunks 8-22oz (Lr:10, Pt:90) Frozen

SKU: 72745804581


American Foods
WE TAKE BRANDS GLOBAL
RASTELLI'S







RASTELLI'S

Rastelli Foods Group has been at the forefront of food management since 1976.

A leader in the industry, supplying the finest food products and services to top hotels, restaurants, institutions, and retail markets.

Rastelli Foods Group is a world-class provider of products that set the standard for taste, quality, cleanliness, and safety across all of our food processing facilities.



BUTCHER BURGER, BEEF PATTY CHUCK & SHORT RIB ANGUS
SIZE: 32 OZ
PACKS PER CASE: 6

GTIN: 9078770190586



BUTCHER BURGER, BEEF PATTY BACON & CHEDDAR ANGUS
SIZE: 32 OZ
PACKS PER CASE: 6

GTIN: 9078770190670



BUTCHER BURGER, BEEF PATTY ANGUS
SIZE: 32 OZ
PACKS PER CASE: 6

GTIN: 9078770190585



BUTCHER BURGER, BEEF PATTY WAGYU
SIZE: 32 OZ
PACKS PER CASE: 6

GTIN: 9078770190087

RASTELLI'S



BUTCHER BURGER, BEEF PATTY GRASS FED
SIZE: 32 OZ
PACKS PER CASE: 6

GTIN: 9078770190645



BUTCHER BURGER, SALMON PATTY
SIZE: 32 OZ
PACKS PER CASE: 6

GTIN: 9078770190637



BUTCHER BURGER, TURKEY BREAST PATTY
SIZE: 32 OZ
PACKS PER CASE: 6

GTIN: 9078770195062



BUTCHER BURGER, BEEF PATTY SLIDER ANGUS
SIZE: 24 OZ
PACKS PER CASE: 6

GTIN: 9078770190678

RASTELLI'S



GREATFUL EATS, BEEF PATTIES WITH VEGGIE BLEND
SIZE: 16 OZ
PACKS PER CASE: 8

GTIN: 9078770187891



GREATFUL EATS, BEEF MEATBALL WITH VEGGIE BLEND
SIZE: 15 OZ
PACKS PER CASE: 8

GTIN: 9078770180184



GREATFUL EATS, CHICKEN PATTY WITH VEGGIE BLEND
SIZE: 16 OZ
PACKS PER CASE: 8

GTIN: 9078770180381



GREATFUL EATS, CHICKEN MEATBALL WITH VEGGIE BLEND
SIZE: 16 OZ
PACKS PER CASE: 8

GTIN: 9078770187890

RASTELLI'S



GREATFUL EATS, BEEF GROUND GRASS FED WITH VEGGIE BLEND
SIZE: 12 LBS
PACKS PER CASE: 12

GTIN: 9078770190778



GREATFUL EATS, CHICKEN GROUND WITH VEGGIE BLEND
SIZE: 12LBS
PACKS PER CASE: 12

GTIN: 9078770190779

RASTELLI'S



RASTELLI PREFERRED, BEEF RIBEYE STEAK BONELESS PREFERRED, 20-8 OZ
SIZE: 8 OZ
PACKS PER CASE: 20

GTIN: 9078770137451



RASTELLI PREFERRED, BEEF RIBEYE STEAK BONELESS PREFERRED, 16-10 OZ
SIZE: 10 OZ
PACKS PER CASE: 16

GTIN: 9078770152056



RASTELLI PREFERRED, BEEF RIBEYE STEAK BONELESS PREFERRED 14-12 OZ
SIZE: 12 OZ
PACKS PER CASE: 14

GTIN: 9078770137453



RASTELLI PREFERRED, BEEF RIBEYE STEAK BONELESS PREFERRED, 12-14 OZ
SIZE: 14 OZ
PACKS PER CASE: 12

GTIN: 9078770141010

RASTELLI'S



RASTELLI PREFERRED, BEEF STRIPLOIN STEAK BONELESS PREFERRED, 20-8 OZ
SIZE: 8 OZ
PACKS PER CASE: 20

GTIN: 9078770137457



RASTELLI PREFERRED, BEEF STRIPLOIN STEAK BONELESS PREFERRED, 16-10 OZ
SIZE: 10 OZ
PACKS PER CASE: 16

GTIN: 9078770137458



RASTELLI PREFERRED, BEEF STRIPLOIN STEAK BONELESS PREFERRED, 14-12 OZ
SIZE: 12 OZ
PACKS PER CASE: 14

GTIN: 9078770137463



RASTELLI PREFERRED, BEEF STRIPLOIN STEAK BONELESS PREFERRED 12-14 OZ
SIZE: 14 OZ
PACKS PER CASE: 12

GTIN: 9078770137459

RASTELLI'S



RASTELLIS, NEW YORK STEAK - PREFERRED,
20-8 OZ
SIZE: 8 OZ
PACKS PER CASE: 20

GTIN: 90787701374**57**



RASTELLIS, NEW YORK STEAK - PREFERRED,
16-10 OZ
SIZE: 10 OZ
PACKS PER CASE: 16

GTIN: 90787701374**58**



RASTELLIS, NEW YORK STEAK - PREFERRED,
14-12 OZ
SIZE: 12 OZ
PACKS PER CASE: 14

GTIN: 90787701374**63**



RASTELLIS, RIBEYE STEAK - PREFERRED,
20-8 OZ
SIZE: 8 OZ
PACKS PER CASE: 20

GTIN: 90787701374**51**

RASTELLI'S



RASTELLIS, RIBEYE STEAK - PREFERRED,
16-10 OZ
SIZE: 10 OZ
PACKS PER CASE: 16

GTIN: 9078770152056



RASTELLIS, RIBEYE STEAK - PREFERRED,
14-12 OZ
SIZE: 12 OZ
PACKS PER CASE: 14

GTIN: 9078770137453



RASTELLIS, RIBEYE STEAK - PREFERRED,
12-14 OZ
SIZE: 14 OZ
PACKS PER CASE: 12

GTIN: 9078770141010



RASTELLIS, RIBEYE STEAK - PREFERRED,
10-16 OZ
SIZE: 16 OZ
PACKS PER CASE: 10

GTIN: 9078779190296

RASTELLI'S


American Foods
WE TAKE BRANDS GLOBAL
SOULES
KITCHEN™



















SOULES KITCHEN™

John Soules Foods makes it easy to enjoy delicious food. We provide great tasting beef and chicken through retail sales, food service distributors, restaurants, and school nutrition programs. Customers love us for our simple-to-make, mouth-watering fajita products. In fact, we're the #1 producer of beef and chicken fajitas in the U.S. But we're so much more.

Restaurant chefs and home cooks enjoy the versatility of fully cooked choices such as rotisserie chicken breast strips, grilled chicken breast strips, pulled chicken, and Certified Angus Beef® brand products. We also offer a full line of breaded chicken, ready-to-cook Angus beef and chicken, and fully cooked, antibiotic free chicken and beef strips.



SOULES KITCHEN, A PROVEN PROTEIN EXPERT

+50 years delivering protein solutions

Soules Kitchen has built its reputation by helping consumers and operators prepare quality meals faster through fully-cooked protein products.



What makes Soules Kitchen different?

1. Fully cooked proteins.
2. Premium quality
3. Consistent performance
4. Ready in minutes
5. Trusted expertise



Frozen, Fully Cooked Thinly Sliced Steak 100% All Natural 6-12 oz (Lr:15, Pt:75)

GTIN: 10034695123208



Frozen, Fully Cooked Rotisserie Chicken Juicy 6-16 oz (Lr:15, Pt:75)

GTIN: 20034695123922



Frozen, Fully Cooked Flame Grilled Chicken Breast Strips 6-16 oz (Lr:15, Pt:90)

GTIN: 20034695123649



Soules Kitchen, Chicken Fajita Strips 6-16 oz

GTIN: 20034695123625

SOULES KITCHEN™



Soules Kitchen, Homestyle Tenders 6-24 oz (Lr:10, Pt:100)

GTIN: 10034695901530



Soules Kitchen, Sweet BBQ Tenders, Lightly Breaded 6-24 oz (Lr:10, Pt:100)

GTIN: 10034695902216



Soules Kitchen, Beef Fajita Strips 6-12 oz

GTIN: 20034695123601



Soules Kitchen, Beef Fajita Strips 6-24 oz (Lr:10, Pt:100)

GTIN: 20034695123557

SOULES KITCHEN™



Frozen, Fully Cooked Golden Breaded & Delighfully Crisp 6-24 oz (Lr:10, Pt:100)

GTIN: 10034695801212



Frozen, Fully Cooked Tender Shaped White Meat Chicken – Golden 6-24 oz (Lr:10, Pt:100)§§§§

GTIN: 10034695800215



Frozen, Fully Cooked Breaded White Meat Chicken Patties 6-24 oz (Lr:10, Pt:100)

GTIN: 10034695802219



Soules Kitchen, Southern Style Tenders, Lightly Breaded 6-24 oz
(Lr:10, Pt:100)

GTIN: 10034695902278

SOULES KITCHEN™



Soules Kitchen, Spicy Chicken Patties 6-24 oz (Lr:10, Pt:100)

GTIN: 10034695800284



Soules Kitchen, Minion Nuggets 6-24 oz (Lr:10, Pt:100)

GTIN: 10034695803018



Soules Kitchen, Jurassic Dino Nuggets 6-24 oz (Lr:10, Pt:100)

GTIN: 10034695805210



Soules Kitchen, Southern Style Chicken, Lightly Breaded 6-24 oz (Lr:10, Pt:100)

GTIN: 10034695903275



Soules Kitchen, Choice Angus Rib Lifter, Split 4-5 lb Food Service

GTIN: 10034695020651



Soules Kitchen, Inside Skirt, Light Southwest Seasoned, Value 4-5 lb Food Service

GTIN: 10034695030179



Soules Kitchen, Choice Angus Inside Skirt, Neutral 4-5 lb Food Service

GTIN: 10034695020828



Soules Kitchen, Inside Skirt, Southwest Seasoned 4-10 lb Food Service

GTIN: 10034695030650



Soules Kitchen, Inside Skirt, Southwest Seasoned 4-5 lb Food Service

GTIN: 10034695030667



Soules Kitchen, Choice Angus Inside Skirt, Neutral 4-5 lb Food Service

GTIN: 10034695020828



Soules Kitchen, Inside Skirt, Unseasoned 4-5 lb Food Service

GTIN: 10034695030698



Soules Kitchen, Outside Skirt, Southwest Seasoned 4-10 lb Food Service

GTIN: 10034695030841



Soules Kitchen, Certified Angus Beef brand Inside Skirt 4-5 lb Food Service

GTIN: 10034695040208



Soules Kitchen, Certified Angus Beef brand Inside Skirt Unseasoned RF 2-5 lb Food Service

GTIN: 10034695040178



Soules Kitchen, CAB Beef Rib Lifter, 4mm x 1" Thinly Sliced Strips 4-5 lb Food Service

GTIN: 10034695046507



Soules Kitchen, Fully Cooked Diced Chicken Breast with Rib 2-5 Lb Food Service Frozen

GTIN: 10034695138417



Soules Kitchen, NAE All Natural Chicken Breast 5/8" Diced-Grill-Season 8-5 lb Food Service

GTIN: 10034695138448



Soules Kitchen, NAE Random Chicken Breast Fillet, Grilled, Seasoned 4-5 lb Food Service

GTIN: 10034695144586



Soules Kitchen, Southwest Seasoned Beef 3/8"x 3" Strips Flam Broiled 2-5 lb Food Service

GTIN: 10034695166823



Soules Kitchen, Southwest Seasoned Chicken Breasts, 1/2" in 2-5 lb Food Service

GTIN: 10034695166861



Soules Kitchen, All Natural Premium Chicken, 1/2" in Strips 2-5 lb Food Service

GTIN: 10034695166885



Soules Kitchen, Chicken Breast, Pulled, Rotisserie Seasoned 2-5 lb Food Service

GTIN: 10034695167912



Soules Kitchen, Breaded Breast Spicy Fillet 4oz, Whole Muscle 2-5 lb Food Service

GTIN: 10034695356040



Soules Kitchen, Breaded Southern Style Breast Fillet 4oz Who Muscle 2-5 lb Food Service

GTIN: 10034695359331



Soules Kitchen, Breaded Breast Fillets Asiago 5oz Whole Muscle (O/F) 2-5 lb Food Service

GTIN: 10034695605773



Soules Kitchen, Breaded Breast Tender Barrell 2oz Whole Muscle (O/F) 2-5 lb Food Service

GTIN: 10034695630553



Soules Kitchen, Breaded Savory Strips 2oz, Whole Muscle 10-2 lb Food Service

GTIN: 10034695638559



Soules Kitchen, Breaded Breast Boneless Wings 1 oz Whole Muscle 2-5 lb FZ Food Service

GTIN: 10034695641559



Soules Kitchen, NAE Breaded Breast Boneless Wings 0.9 oz 2-5 lb FZ Food Service

GTIN: 10034695642556



Soules Kitchen, Breaded Breast Spicy Chicken Fillets 4oz Who Muscle 2-5 lb Food Service

GTIN: 10034695644420


American Foods
WE TAKE BRANDS GLOBAL
TGI FRIDAYS
MOZZARELLA STICKS
MARINARA SAUCE
TGI FRIDAYS
BONELESS CHICKEN BITES
HONEY BBQ
Center Cut
Original
Kraft
CREAM CHEESE
QUESO CREMA
Kraft Heinz


KraftHeinz
BRANDS
PEOPLE
LOVE


American Foods
WE TAKE BRANDS GLOBAL
HEINZ
ESTD 1869


57
HEINZ
ESTD 1869
HEINZ
ESTD 1869
57



Heinz, Tomato Ketchup, 16-14oz (Plastic) (Lr:15;Pt:120)

SKU: 13000-00075



Heinz, Tomato Ketchup, 6-114oz (Plastic) (Lr:8;Pt:48)

SKU: 13000-51491



Heinz, Tomato Ketchup, 6-114oz (Can) (Lr:8;Pt:48)

SKU: 13000-67850



Heinz, Tomato Ketchup, 1000-9G (Sachet) (Lr:12;Pt:84)

SKU: 13000-98480



Heinz, Tomato Ketchup, 12-20oz (Inverted Plastic Bottle) (Lr:17;Pt:119)

SKU: 13000-00076



Heinz, Tomato Ketchup, 12-32oz (Inverted Plastic Bottle)(Lr:12;Pt:72)

SKU: 13000-00605



Heinz, Tomato Ketchup, 30-20oz (Inverted Plastic Bottle) (Lr:8;Pt:48)

SKU: 13000-05020



Heinz, Tomato Ketchup, 60-2.25oz (Mini Glass Bottle) (Lr:10;Pt:120)

SKU: 13000-51460



Heinz, Tomato Ketchup 10 Pouch, 10-7Lb2oz (Pouch) (Lr:8;Pt:48)

SKU: 13000-51370



Heinz, Tomato Sauce, 6-6Lb 7oz (Can) (Lr:7;Pt:49)

SKU: 13000-57240



Heinz, Tomato Paste, 6-6Lb 15oz (Can) (Lr:7;Pt:49)

SKU: 13000-57310



Heinz, Yellow Mustard, 1000-0.2oz (Sachet) (Lr:17;Pt:102)

SKU: 13000-53070



Heinz, Real Mayonnaise, 200-0.42oz (Sachet) (Lr:25;Pt:225)

SKU: 13000-53170



Heinz, Real Mayonnaise, 60-1.8oz (Mini Glass Bottle) (Lr:10;Pt:120)

SKU: 13000-52230



Heinz, 57 Steak Sauce, 57-10oz (Plastic) (Lr:28;Pt:140)

SKU: 13000-00264



Heinz, 57 Sauce, 57-5oz (Plastic) (Lr:37;Pt:222)

SKU: 30000-02776

HEINZ
ESTD 1869



Heinz, Distilled White Vinegar, 12-16oz (Lr:17;Pt:102)

SKU: 30000-07559



Heinz, Distilled White Vinegar, 6-1Gal (Plastic) (Lr:7;Pt:28)

SKU: 13000-00754



Heinz, Apple Cider Vinegar, 12-16oz (Glass) (Lr:17;Pt:102)

SKU: 30000-07528



Heinz, All Natural Distilled White Vinegar, 12-32oz (Glass) (Lr:11;Pt:55)

SKU: 13000-00854



Heinz, Sweet Relish, 12-12.7oz (Inverted Plastic Bottle) (Dry) (Lr:20;Pt:120)

SKU: 13000-00137



Heinz apple cider flavored distilled vinegar 6/1gal

SKU: 130000076200



Heinz mayonnaise vol-pak 1/3gal

SKU: 130005405000



Heinz yellow mustard vol-pak 1/26lb2z

SKU: 130005595000



Heinz yellow mustard 1000/0.2z

SKU: 130005307000



Heinz yellow mustard dispenser pack 2/1.5gal -export

SKU: 130006520000



Heinz hamburger dill chips crinkle cut pouch pack 6/5.75lb

SKU: 130006582000



Heinz deluxe sweet relish 6/99z

SKU: 130006926000



Heinz all natural distilled white vinegar 6/64z

SKU: 130000075600

American Foods
WE TAKE BRANDS GLOBAL



Bagel Bites


Bagel Bites



Bagel, Bites Pizza Snacks Cheese & Pepperoni, 4-56oz (Carton) (Frozen) (Lr:12;Pt:72)

SKU: 00850-34733



Bagel Bites, Cheese & Pepperoni, 6-14oz (Carton) (Frozen) (Lr:15;Pt:165)

SKU: 70085-03604



Bagel Bites, Three Cheese, 6-14oz (Carton) (Frozen) (Lr:15;Pt:165)

SKU: 70085-03605



Bagel Bites, Cheese Sausage & Pepperoni, 8-7oz (Carton) (Frozen) (Lr:15;Pt:240)

SKU: 00850-35037



Bagel Bites, Cheese & Pepperoni, 8-7oz (Carton) (Frozen) (Lr:15;Pt:240)

SKU: 00850-35020



Bagel Bites, Three Cheese, 8-7oz (Carton) (Frozen) (Lr:15;Pt:240)

SKU: 00850-35006



Bagel Bites, Three Cheese, 5-31.1oz (Carton) (Frozen) (Lr:15;Pt:105)

SKU: 00850-35044



Bagel Bites, Cheese & Pepperoni, 5-31.1oz (Carton) (Frozen) (Lr:15;Pt:105)

SKU: 70085-03508


American Foods
WE TAKE BRANDS GLOBAL
THE ORIGINAL
BOCA

BOCA



SO GOOD, NO ONE WILL KNOW IT'S MEATLESS





Boca, Original Chicken Veggie Patties 12-10 oz Frozen (Lr:15;Pt:165)

SKU: 59283-60007



Boca, All American Veggie Burgers 12-10 oz Frozen (Lr:15;Pt:165)

SKU: 59283-67321

ALL AMERICAN



VEGGIE BURGERS

ORIGINAL CHIK'N



VEGGIE PATTIES


American Foods
WE TAKE BRANDS GLOBAL
JELL-O


JELL-O



Jell-O, Orange, 24-3oz (Carton) (Dry) (Lr:20;Pt:240)

SKU: 43000-07348



Jell-O, Cherry, 24-3oz (Carton) (Dry) (Lr:20;Pt:240)

SKU: 43000-07347



Jell-O, Sugar Free Strawberry Kiwi Gelatin 6/4/12.5 oz, Chill (Lr:17;Pt:136)

SKU: 43000-04569



Jell-O, Sugar Free Black Cherry Gelatin, 6/4/12.5 oz, Chill (Lr:17;Pt:136)

SKU: 43000-04607



Jell-O, Original Orange Gelatin, 6-4-13.5oz (Carton) (Chill - Protected) (Lr:17;Pt:136)

SKU: 43000-04573



Jell-O, Original Strawberry Gelatin, 6-4-13.5oz (Carton) (Chill - Protected) (Lr:17;Pt:136)

SKU: 43000-04574



Jell-O, Sugar Free Chocolate Vanilla Swirls 6/4/14.5 oz, Chill (Lr:17;Pt:136)

SKU: 43000-04202



Jell-O, Original Strawberry Cheesecake Pudding, 6-4-14oz, Chill (Lr:17;Pt:136)

SKU: 43000-04422



Jell-O, Temptations Strawberry Cheesecake, 6/4/14.1 oz, Chill (Lr:17;Pt:136)

SKU: 43000-05106



Jell-O, Original Chocolate Pudding, 6/4/15.5 oz, Chill (Lr:17;Pt:136)

SKU: 43000-04209



Jell-O, Original Tapioca Pudding, 6/4/15.5 oz, Chill (Lr:17;Pt:136)

SKU: 43000-04213

Jell-O, Fat Free Tapioca Pudding, 6/4/15.5 oz, Chill (Lr:17;Pt:136)

SKU: 43000-04219



Jell-O, No Bake Cherry Cheesecake, 6-17.8oz, Dry (Lr:25;Pt:125)

SKU: 30000-69547



Jell-O, No Bake Strawberry Cheesecake, 6-19.6oz, Dry (Lr:25;Pt:125)

SKU: 30000-69554

American Foods
WE TAKE BRANDS GLOBAL



Kraft, Cream Cheese, 6-48oz (Bar), Chill (Lr:13;Pt:91)

GTIN: 21000-05993



Kraft, Cream Cheese, 36-8oz, Chill (Lr:20;Pt:120)

GTIN: 21000-06177

Kraft Heinz

American Foods
WE TAKE BRANDS GLOBAL



Kraft, Real Mayo, 4-1Gal (Plastic) (Chill - Protected) (Lr:12;Pt:60)

GTIN: 21000-64219



Kraft, Original Barbecue Sauce, 4-1Gal (Plastic) (Dry) (Lr:11;Pt:44)

GTIN: 21000-67896

KraftHeinz

American Foods

WE TAKE BRANDS GLOBAL





LUNCHABLES®

LUNCHABLES®





Lunchables Pizza With Pepperoni, 16-4.3oz (Chill) (Lr:12;Pt:144)

SKU: 44700-02410



Lunchables Ham-Swiss-Crackers, 16-3.2oz (Chill) (Lr:15;Pt:225)

SKU: 44700-02454



Lunchables Turkey-Cheddar-Crackers, 16-3.2oz (Chill) (Lr:15;Pt:225)

SKU: 44700-02455



Lunchables Ham & Cheddar With Crackers, 16-3.2oz (Chill) (Lr:15;Pt:225)

SKU: 44700-02458



Lunchables Light Bologna & American Cracker Stackers, 16-3.1oz (Chill) (Lr:27;Pt:189)

SKU: 44700-36002



Lunchables Extra Cheesy Piozoza, 16-4.2oz (Chill) (Lr:12;Pt:144)

SKU: 44700-02411



Lunchables Ham & Cheddar Vanila Cream Crackers, 16-3.5oz (Chill) (Lr:27;Pt:189)

SKU: 44700-36000



Lunchables, Turkey & Cheddar Cracker Stackers, 8-9.2oz (Chill) (Lr:14;Pt:154)

SKU: 44700-08742



Lunchables Nachos Cheese Dip & Salsa, 16-4.4oz (Chill) (Lr:12;Pt:144)

SKU: 44700-36035



Lunchables, Ham & American Cracker Stackers 8/9.1oz (Chill) (Lr:14;Pt:154)

SKU: 47000-96055



Lunchables, Turkey & Cheddar Cracker Stackers 8/8.9oz (Chill) (Lr:14;Pt:154)

SKU: 47000-96062



Lunchables, Extra Cheesy Piizza 8-10.6 Oz (Lr:14;Pt:154)

SKU: 47000-96093



Lunchables, Turkey & American Cracker Stacker 8/8.9oz (Chill) (Lr:14;Pt:154)

SKU: 47000-96116



Lunchables, P3 Portable Protein Pack Turkey/Colby Jack/Almonds, 2/10/2oz (Chill) (Lr:30;Pt:300)

SKU: 44700-07075



Lunchables, Uploaded, Ultimate Deep Dish Pepperoni Pizza (Chill) (Lr:13;Pt:143)

SKU: 44700-10295



Lunchables, Ham And Turkey Variety Pack 10/1.26 Lb (Chill) (Lr:6;Pt:18)

SKU: 044700075456

American Foods
WE TAKE BRANDS GLOBAL





Ore Ida®

Potatoes Done Perfect

Since 1952, Ore-Ida has grown and produced America's #1 French Fries.



Ore Ida®



Ore-Ida, Extra Crispy Fast Food Fries, 12-26oz (Lr:10;Pt:40)

SKU: 13120-01417



Ore-Ida, Extra Crispy Golden Crinkles French Fried Potatoes 12-26 Oz (Lr:10;Pt:100)

SKU: 13120-01260



Ore-Ida, Extra Crispy Seasoned Crinkles 12-26 Oz (Lr:10;Pt:100)

SKU: 13120-01280



Ore-Ida, Tater Tots Seasons Shredded Potatoes, 12-32oz (Lr:10;Pt:50)

SKU: 31200-60823



Ore-Ida, Golden Fries French Fried Potatoes, 12-32oz (Lr:10;Pt:40)

SKU: 31200-62582



Ore-Ida, Golden Crinkles French Fried Potatoes, 12-32oz (Lr:10;Pt:40)

SKU: 31200-62865



Ore-Ida, Golden Steak Fries French Fried Potatoes, 12-28oz (Lr:10;Pt:50)

SKU: 13120-00800



Ore-Ida, Golden Shoestrings French Fried Potatoes, 12-28oz (Lr:10;Pt:40)

SKU: 13120-00828



Ore-Ida, Crispy Crowns! Seasoned Shredded Potatoes 12-30 Oz (Lr:10;Pt:50)

SKU: 13120-00133



Ore-Ida, Zesty Straight Seasoned French Fried Potatoes, 12-32oz (Lr:10;Pt:40)

SKU: 13120-00484



Ore-Ida, French Fried Potatoes Golden Crinkles, 8-5Lbs (Lr:9;Pt:27)

SKU: 13120-00291



Ore-Ida, Waffle Fries French Fried Potatoes 12-22 Oz (Lr:10;Pt:80)

SKU: 13120-01176



Ore-Ida, Hash Browns Country Style Shredded Potatoes 12-30 Oz (Lr:10;Pt:80)

SKU: 13120-00833


American Foods
WE TAKE BRANDS GLOBAL
PHILADELPHIA
original
CREAM CHEESE
PHILADELPHIA
no
PRESERVATIVES
SINCE 1872
PHILADELPHIA
original
5
SIMPLE
100
SINCE 1872
PHILADELPHIA

CREAMY, DREAMY, AND OH-SO-DELICIOUS















Philadelphia, Original Cream Cheese, 18-2 Pack 8oz (Bar) (Lr:20;Pt:120)

SKU: 21000-61223



Philadelphia, Cream Cheese 1-3 Less Fat, 12-8oz (Bar) (Lr:15;Pt:180)

SKU: 21000-00028



Philadelphia, Original Cream Cheese, 18-16oz (Lr:18;Pt:108)

SKU: 21000-04024



Philadelphia, Cream Cheese, 6-3Lb (Bar) (Lr:13;Pt:91)

SKU: 21000-61600



Philadelphia, Chive & Onion Cream Cheese Spread, 12-7.5oz (Lr:15;Pt:180)

SKU: 21000-00728



Philadelphia, Spicy Jalapeno Cream Cheese Spread, 12-7.5oz (Lr:15;Pt:180)

SKU: 21000-00732



Philadelphia, Garlic & Herb Cream Cheese Spread, 12-7.5oz (Lr:15;Pt:180)

SKU: 10000-64915



Philadelphia, Strawberry Cream Cheese Spread, 12-7.5oz (Lr:15;Pt:180)

SKU: 21000-00727



Philadelphia, Honey Pecan Cream Cheese Spread, 12-7.5oz (Lr:15;Pt:180)

SKU: 21000-00729



Philadelphia, Smoked Salmon Cream Cheese Spread, 12-7.5oz (Lr:15;Pt:180)

SKU: 21000-00731



Philadelphia, Garden Vegetable Cream Cheese Spread, 12-7.5oz (Lr:15;Pt:180)

SKU: 21000-00730



Philadelphia, Blueberry Cream Cheese Spread, 12-7.5oz (Lr:15;Pt:180)

SKU: 21000-00734



Philadelphia, Brown Sugar & Cinnamon Cream Cheese Spread, 12-7.5oz (Lr:15;Pt:180)

SKU: 21000-00745



Philadelphia, Original Cream Cheese, 9-48oz (Bar) (Lr:13;Pt:65)

SKU: 10006-16626



Philadelphia 1/3 Less Fat Cream Cheese, 12-2 Pack 8 oz (Bar) (Lr:20;Pt:180)

SKU: 10006-12437



Philadelphia, Cheese Spread Original, 12-8oz (Lr:15;Pt:180)

SKU: 21000-00014



Philadelphia, Original Cream Cheese, 6/6pack 48oz (Bar) (Lr:18;Pt:108)

SKU: 21000-61245



Philadelphia, Regular Cream Cheese Spread, 6-48oz (Tub) (Lr:7;Pt:56)

SKU: 21000-61219



Philadelphia, Cream Cheese, 100-1oz (Mini plastic cup aluminum lid) (Lr:20;Pt:140)

SKU: 21000-61119



Philadelphia, Cream Cheese Spread Strawberry, 6-15.5oz (Tub) (Chill) (Lr:15;Pt:180)

SKU: 21000-04921



Philadelphia, Cheesecake Salted Caramel, 2 Cups, 6-6.5oz (Chill) (Lr:15;Pt:285)

SKU: 21000-00828



Philadelphia, Cheesecake Crumble Original 6-6.6 oz, (Lr:36;Pt:144)

SKU: 21000-00923


American Foods
WE TAKE BRANDS GLOBAL
Stove Top

Stove Top





Kraft Stove Top, Stuffing Mix Cornbread, 12-6oz, Dry (Lr:16;Pt:80)

GTIN: 30002-85336



Kraft Stove Top, Stuffing Mix Savory Herbs, 12-6oz, Dry (Lr:16;Pt:80)

GTIN: 43000-28543



Kraft Stove Top, Stuffing Mix For Turkey, 12-6oz, Dry (Lr:16;Pt:80)

GTIN: 30002-85756



Kraft Stove Top, Stuffing Mix For Chicken Lower Sodium, 12-6oz, Dry (Lr:16;Pt:80)

GTIN: 43000-28589



Kraft Stove Top, Stuffing Mix Traditional Sage, 12-6oz, Dry (Lr:16;Pt:80)

GTIN: 43000-28592



Kraft Stove Top, Stuffing Mix For Pork, 12-6oz, Dry (Lr:16;Pt:80)

GTIN: 30002-85930


American Foods
WE TAKE BRANDS GLOBAL
TGI FRIDAYS


TGI FRIDAYS



Tgi Fridays, Mozzarella Sticks With Marinara Sauce, 8-11oz (Carton) (Frozen) (Lr:22;Pt:110)

SKU: 46704-06850



Tgi Fridays, Anytime Sliders Cheeseburger Sweet & Smokey BBQ 4-12oz (Carton) Frozen (Lr:15;Pt:90)

SKU: 46704-61025



Tgi Fridays, Mozzarella Sticks With Marinara Sauce, 6-30oz (Carton) (Frozen) (Lr:10;Pt:50)

SKU: 67046-20205



Tgi Fridays, Mozzarella Sticks, 6-17.4oz (Carton) (Frozen) (Lr:15;Pt:90)

SKU: 67047-20905



Tgi Fridays, Cheddar Cheese Stuffed Jalapenos Poppers, 8-8oz (Lr:22;Pt:110)

SKU: 46704-06330



Tgi Fridays, Poppers Cream Cheese Stuffed Jalapenos 8-8 Oz (Lr:22;Pt:110)

SKU: 46704-06331



Tgi Fridays, Cream Cheese Stuffed Jalapenos Poppers 6-15 Oz (Lr:15;Pt:90)

SKU: 67047-39105



Tgi Fridays, Cheddar Cheese Stuffed Jalapenos Poppers 6-15 Oz (Lr:15;Pt:90)

SKU: 67047-39150



Tgi Fridays, Chicken Wings Honey BBQ, 6-25.5oz (Carton) (Frozen) (Lr:15;Pt:45)

SKU: 46704-09846



Tgi Fridays, Boneless Chicken Bites Buffalo Style 6-15 Oz (Lr:15;Pt:180)

SKU: 67047-20653



Tgi Fridays, Boneless Chicken Bites Honey BBQ, 6-15oz (Carton) (Frozen) (Lr:18;Pt:198)

SKU: 67047-20752



Tgi Fridays, Wings Buffalo Style 6-15 Oz (Lr:15;Pt:90)

SKU: 67047-96054



Tgi Fridays, Potato Skins Cheddar & Bacon 6-13.5 Oz (Lr:15;Pt:75)

SKU: 67047-96122



Kraft Heinz, TGIF Boneless Chicken Bites Honey Bbq 8-10 Oz (Lr:15;Pt:225)

SKU: 46704-00038


American Foods
WE TAKE BRANDS GLOBAL
Velveeta®



Velveeta, Shells & Cheese Original, 6-9.56oz, Dry (Lr:16;Pt:48)

SKU: 21000-02339



Velveeta, Shells & Cheese 2% Milk, 12-12oz, Dry (Lr:16;Pt:176)

SKU: 21000-65492



Velveeta, Shells & Cheese With Bacon, 12-10.3oz, Dry (Lr:16;Pt:176)

SKU: 10006-56578



Velveeta, Shells & Cheese Original, 3 Pack, 8-36oz, Dry (Lr:12;Pt:48)

SKU: 21000-04512



Velveeta, Shells & Cheese Original, 6-9.56oz, Dry(Lr:16;Pt:48)

SKU: 21000-02339

Velveeta®


American Foods
WE TAKE BRANDS GLOBAL
PAISA®



Authenticity and Flavor in Cheeses and Hams

Paisa is a renowned brand of cheeses and hams that has earned a strong reputation in the market due to the quality and authenticity of its products. Originating in the Antioquia region of Colombia, Paisa has focused on the artisanal production of its cheeses and hams, using traditional techniques and high-quality raw materials to create unique and delicious products.

But Paisa's offerings go beyond just cheeses and hams. The brand also provides other dairy products, such as butter and cream, as well as sausages like salchichón and chorizo—all crafted with the same passion and dedication that define the brand.

DELI - CHEESES



MUENSTER CHEESE

00001-10002



MUENSTER JALAPEÑO

00001-10102



QUESO BLANCO

00011-00006

PAISA®

DELI - CHEESES



AMERICAN CHEESE

00011-60202

00011-60102



SWISS CHEESE

108387950003602



QUESO PROVOLONE

08011-00206

PAISA®

DELI - CHEESES



QUESO MOZZARELLA

00011-60202

00000-06006

01110-06010



GOUDA CHEESE

00000-04013



QUESO LLANERO

00000-01037

PAISA®

WHITE CHEESE



QUESO MOZZARELLA



Barra5.5 Lb RW

00001-11012

Product available only in this

23456-78901

12 oz

00011-00006

GOUDA AND EDAM CHEESE



QUESO GOUDA

17344-47294



QUESO MOZZARELLA

00100-05003



QUESO GOUDA

00000-14012

PAISA®

RETAIL - CHEESES



Paisa Queso Colombiano
12 x 10 oz

00000-10180



Paisa Blanco
12 ea x12 oz

38795-00005



Paisa Queso para Freir
12 x 10 oz

00000-10210



Paisa Queso Fresco
12 x 10 oz

00003-22037

RETAIL – SHREDDED CHEESES



QUESO LLANERO RALLADO
Size 1lb per Unit

00000-10043



QUESO MONTERREY Y CHEDDAR
Size 2lb per Unit

01111-11015



QUESO CHEDDAR
Size 2lb per Unit

01111-11016



QUESO MOZZARELLA
Size 2lb per Unit

00000-06006

PAISA®

SPECIALTY SAUSAGE

CHORIZOS ARGENITO – COLOMBIANO - VENEZOLANO

Datos



Chorizo argentino- 00000-02030



Chorizo colombiano- 00000-02068



Chorizo colombiano- 00000-02028



Chorizo venezolano - 00000-02033

SPECIALTY SAUSAGE

MORCILLA ARGENTINA Y COLOMBIANA
Datos



Argentina- 00000-02064



Colombiana - 00000-02065

CHORIZOS SECOS



00003-21911



00003-22591

PAISA®

HAMS, BOLOGNA AND DRY SAUSAGE



Paisa Cooked Ham
3 x 14 lb

00001-11034



Paisa Mortadella Cubana
24 x 1 lb

00000-02066



Paisa Cooked Salami
12 x 2 lb

00000-02067



Paisa Jamon Pierna Deli
2 x 11 lb

00003-21524



Paisa Chorizo Latino
18 x 1.50 lb

00000-02069

FROZEN





TEQUEÑOS PARTY SIZE
Datos

X8 - 00000-03017

X50 - 00000-03019

TEQUEÑOS PRECOCIDOS
Datos

00000-03018

PAISA®

YOGURT SMOOTHIES



YOGURT

Coco - 00000-11101	Fresa - 00001-00500	Mango - 00001-00300	Guayava - 00111-00200	Natural - 00001-00400	Natural sin azucar - 00001-00600

PAISA®

RETAIL ADDITIONAL PRODUCTS



NATA VENEZOLANA
Datos

8oz - 00000-11108

12oz - 11111-11010



CREMA CENTROAMERICANA
Datos

01001-10005

PAISA®


American Foods
WE TAKE BRANDS GLOBAL
Cool Whip



Cool Whip





Cool and creamy, delicious and dreamy, Cool Whip is the dollop that makes desserts extra-special. So light and fluffy, it adds a cloud of perfection to everything from pies to sundaes. Just dollop and enjoy!



Cool Whip, Original Whipped Topping, 24-8oz (Frozen) (Lr:8;Pt:64)

SKU: 43000-00953



Cool Whip, Original Whipped Topping, 12-16oz (Frozen) (Lr:8;Pt:64)

SKU: 43000-00960



Cool Whip, Lite Whpped Topping, 12-16oz (Frozen) (Lr:8;Pt:64)

SKU: 43000-00956


American Foods
WE TAKE BRANDS GLOBAL
CURLY'S


CURLY'S
Sauceless
SEASONED
PULLED PORK
Naturally HICKORY SMOKED
U.S. INSPECTED AND PASSED BY DEPARTMENT OF AGRICULTURE EST. 15678
KEEP REFRIGERATED • FULLY COOKED
NET WT 12 OZ (340g)
SERVING SUGGESTION
CURLY'S
BBQ SAUCE
With PULLED PORK
Naturally HICKORY SMOKED
U.S. INSPECTED AND PASSED BY DEPARTMENT OF AGRICULTURE EST. 15678
KEEP REFRIGERATED • FULLY COOKED
NET WT 16 OZ (1 LB)
SERVING SUGGESTION
CURLY'S
BABY BACK PORK RIBS
With BBQ SAUCE
HICKORY SMOKED and SEASONED
NET WT 24 OZ (1.5 LB)
KEEP REFRIGERATED • FULLY COOKED



CURLY'S BOLD & SPICY PULLED PORK, WITH BARBECUE SAUCE, 6-16OZ SLEEVES

GTIN: 10704051701042



CURLY'S BARBECUE SAUCE WITH HICKORY SMOKED PULLED PORK 6-16 OZ. SLEEVES

GTIN: 10704051701035



CURLY'S BARBECUE SAUCE WITH HICKORY SMOKED PULLED CHICKEN, 6-16OZ TUB

GTIN: 10704051702032

CURLY'S



CURLYS, HICKORY SMOKED LOINBACK PORK RIB W/ SAUCE 6-24 OZ

GTIN: 704051704268



CURLY'S SAUCELESS NATURALLY HICKORY SMOKED AND SEASONED PULLED PORK, 6-12OZ TUB

GTIN: 10704051705101

CURLY'S


American Foods
WE TAKE BRANDS GLOBAL
Mexican
Street
style
Delimex®


Delimex®



Delimex, Chicken & Cheese Flour Taquitos, 4-19.2oz, Frozen (Lr:19;Pt:95)

SKU: 17696-00069



Delimex, Beef And Cheese Flour Taquito, 4-19.2oz, Frozen (Lr:19;Pt:95)

SKU: 17696-00071



Delimex, Beef Taquitos, 4-20oz, Frozen (Lr:20;Pt:120)

SKU: 17696-00061



Delimex, Chicken Taquitos, 4-20oz, Frozen (Lr:20;Pt:120)

SKU: 17696-00064


American Foods
WE TAKE BRANDS GLOBAL
Emmi



The real Swiss Cheese…

Emmi Group is the largest Swiss milk processor and one of the most innovative premium dairies in Europe.

Emmi passionately supports farmers, cheesemakers and family tradition.

Swiss tradition, tastes, and practices have stood for many generations. In fact, some originated centuries ago.



Fontina 4 / 2.5 Lbs

GTIN: 10736547340619



Grand Cru Original 4 / 2.5 Lbs

GTIN: 10736547010475



Horseradish Havarti 4 / 2.5Lbs

GTIN: 10736547530232



Smoked Gouda 4 / 2.5Lbs

GTIN: 10736547010499

Emmi Roth



Roth,Spinach Artichoke Gouda Deli Cuts, 12-6oz

GTIN: 10736547566576



Roth, Aged Gouda Deli Cuts 12-5oz

GTIN: 10736547567818



Roth,Buffalo Ranch Gouda Deli Cuts, 12-6 oz

GTIN: 10736547566644



Roth,Creamy Gouda Snack Cheese 12-4.5 oz

GTIN: 10736547567207



Roth,Creamy Cheddar Snack Cheese 12-4.5 oz

GTIN: 10736547567252

Emmi
Roth



Horseradish
Loaf 1 – 9 Lbs

GTIN: 90736547034255



Natural Smoked Gouda
Loaf 2 – 7.5Lbs

GTIN: 90736547015131



3 Chile Pepper Gouda
Loaf 2 – 7Lb

GTIN: 90736547011676



Roth, Original Havarti
Loaf, 1-9lbs, RW

GTIN: 90736547032046



Roth, Dill Havarti Loaf, 1-
9lbs, RW

GTIN: 90736547032206

Emmi
Roth



Aged Gouda Wheel

GTIN: 90736547030110



Fontina Loaf 2

GTIN: 90736547021439



Fontiago Loaf - mix of Fontina and Asiago cheese

GTIN: 90736547016862



Sole! Queso blanco Loaf

GTIN: 90736547026663



Roth, Sole Cotija

GTIN: 90736547027639



CANELA CHEESE

GTIN: 90736547031667



SOLE! OAXACA

GTIN: 10736547013414



ORGANIC HAVARTI CHUNK

GTIN: 10736547053236



ORGANIC SHARP CHEDDAR CHUNK

GTIN: 90736547054000



ORGANIC VAN GOGH GOUDA WEDGE

GTIN: 10736547054134



CLASSIC CHEESE KIT

GTIN: 90736547214152



SIGNATURE CHEESE KIT

GTIN: 90736547011010

Emmi
Roth



Alp & Dell,Slice on slice Mild Cheddar 4/2.5 lb

GTIN: 10736547055506



Alp & Dell,Slice on slice Medium Cheddar 4/2.5

GTIN: 10736547055681



Alp & Dell,Slice on slice Mozzarella 4/2.5 lb

GTIN: 10736547055254



Alp & Dell,Slice on slice Monterey Jack 4/2.5 lb

GTIN: 10736547055094



Alp & Dell,Slice on slice Colby Jack 4/2.5 lb

GTIN: 10736547055926

Emmi Roth



Alp & Dell,Slice on slice Muenster 4/2.5 lb

GTIN: 10736547055841



Alp & Dell,Slice on slice Pepper Jack 4/2.5 lb

GTIN: 10736547055179



Alp & Dell,Slice on slice Provolone 4/2.5 lb

GTIN: 10736547055339



Alp & Dell,Slice on slice Swiss 4/2.5 lb

GTIN: 10736547055414



Alp & Dell,ClassicS election Tray ,18-2.9 oz

GTIN:10736547326910


American Foods
WE TAKE BRANDS GLOBAL
Farmland


HOME OF
honest-to-goodness
GOODNESS









FARMLAND HICKORY SMOKED CLASSIC CUT BACON

GTIN: 10070247123562



FARMLAND, ROLL FRESH SAUSAGE, 12/12OZ FROZEN

GTIN: 10070247176872



ORIGINAL PORK & BACON ROLL, 12 OZ.

GTIN: 10070247176889



ORIGINAL ROLL SAUSAGE, 12 / 16 OZ

GTIN: 70247736871



ORIGINAL ROLL SAUSAGE, 6 / 32 OZ

GTIN: 70247180117

Farmland



FARMLAND, THICK SLICE BACON, HICKORY SMOKED, 24-12OZ VAC PACK

GTIN: 10070247174519



DOUBLE THICK DOUBLE SMOKED THICK CUT BACON 16 / 12 OZ

GTIN: 20070247918561



FARMLAND, BACON, CENTER CUT, 16-12OZ

GTIN: 10070247170436



FARMLAND, BACON, HICKORY SMOKED, 24-12OZ, VAC PACK

GTIN: 10070247123043

Farmland®



FARMLAND THICK CUT 24 / 16 OZ

GTIN: 10070247123111



EXTRA THICK CUT 12 / 16 OZ

GTIN: 10070247170962



FARMLAND, BACON, APPLEWOOD SMOKED, 24-16OZ, VAC PACK

GTIN: 10070247171945



FARMLAND, BACON, DOUBLE SMOKED, 12 - 16OZ PACK

GTIN: 10070247174083



FARMLAND, CLASSIC CUT, NATURALLY HICKORY SMOKED BACON, 12-16OZ, PACK

GTIN: 70247174604



FARMLAND, BACON, LOW SODIUM, 12 - 16OZ PACK

GTIN: 70247170354



LOWER SODIUM 24 / 16 OZ

GTIN: 10070247134117



FARMLAND CLASSIC CUT 24 / 16 OZ

GTIN: 10070247123098

Farmland®



FARMLAND, THICK CUT, NATURALLY HICKORY SMOKED BACON, 12-16OZ, PACK

GTIN: 70247170347



FARMLAND, SILVER MEDAL FULLY COOKED SMOKED ROUND BONELESS WATER ADDED HAM 2-13LB

GTIN: 90070247128600



FARMLAND, CUBED HAM, WATER ADDED, VACUUM PACKED, 12-16OZ PACK

GTIN: 10070247127744

Farmland



FARMLAND, GOLD MEDAL FULLY COOKED BONELESS HAM AND WATER PRODUCT 2-11LB

GTIN: 90070247155941



FARMLAND, COOKED HAM, PREMIUM DELI, WATER ADDED, 4X6, 2-13LBS

GTIN: 10070247193831



FARMLAND, COOKED HAM, HAM & WATER PRODUCT, 4X6, 2-13LBS

GTIN: 10070247193817



FARMLAND LUNCHMEAT SPICED PREMIUM HAM, 2-10LBS

GTIN: 10070247290226

Farmland



CLASSIC CUT BACON
12 / 22 OZ

GTIN: 20070247918479



FARMLAND, BACON, STAKPAK, T/S, 12/24OZ

GTIN: 10070247123067



FARMLAND, THICK SLICE BACON, APPLEWOOD SMOKED, 12-24OZ, STACK PACK

GTIN: 10070247175127



FARMLAND HICKORY SMOKED THICK CUT BACON 12 / 48 OZ

GTIN: 10070247159790

Farmland



FARMLAND, HAM STEAKS,W/A 12/16OZ

GTIN: 10070247127775



FARMLAND, RETAIL, SMOKED HAM, SLICED, 12/16OZ

GTIN: 10070247129007



LEAN HALF HAM & WATER, 12 / 2.5 LBS

GTIN: 10070247129311



FARMLAND, SMOKED BONELESS HAM, HAM & WATER, 6-4LB

GTIN: 10070247193183



FARMLAND COOKED HAM, 4X6, H&W, 12-32OZ PACK

GTIN: 10070247822540

Farmland



FARMLAND, LINK, FRESH SAUSAGE, 20/8OZ, FROZEN

GTIN: 10070247176896



ORIGINAL CURED PORK & BACON LINKS 20 / 8 OZ

GTIN: 10070247176902



CUBED HAM 12 / 16 OZ.

GTIN: 10070247127744



DICED HAM 12 / 16 OZ

GTIN: 10070247818925



BRAUNSCHWEIGER 12 / 12 OZ

GTIN: 10070247130836

Farmland

American Foods

WE TAKE BRANDS GLOBAL



KEMPS®

SINCE 1914

THERE'S ALWAYS
ROOM FOR
ICE CREAM!

KEMPS®
SINCE 1914



KEMPS®
SINCE 1914

Founded in 1914, Kemps has more than a century of dairy experience, beginning as a small creamery in Southeastern Minnesota.

KEMPS®
SINCE 1914

Kemps isn’t just dairy...

it’s heritage, community, and farmers’ legacy on every label.

Brand information



Kemps turns everyday dairy into a brand people feel good about buying

Brand information

What Makes Kemps Unique:

- **Farmer-Owned Heritage:** Every Kemps purchase directly supports real dairy farm families, not distant shareholders.
- **Innovation Leadership:** Pioneering products in dairy categories
- **Quality & Consistency:** Emphasis on *rich, creamy flavor* and *real dairy goodness* distinguishes Kemps in taste and experience.
- **Community Commitment:** Kemps engages deeply with local communities through programs providing nutrition where it’s truly needed.



Check out Kemp´s delicious recipes:

https://kemps.com/recipes/

KEMPS®
SINCE 1914

Summary Information

- **BDR:**
  75 days
- **Lead time:**
  14 days prior to delivery date
- **MOQ:**
  4 pallets, 1 pallet could be completely mixed



KEMPS CORE SCROUNDS





Kemps, Old Fashioned Vanilla 3/ 48oz, Frozen (Lr:20 , Pt:160)

GTIN: 20041483028130





Kemps, Old Fashioned Natural Vanilla 3/ 48oz, Frozen (Lr:20 , Pt:160)

GTIN: 20041483028154





Kemps, Old Fashioned New York Vanilla 3/ 48oz, Frozen (Lr:20 , Pt:160)

GTIN: 20041483028147





Kemps, Old Fashioned French Vanilla 3/ 48oz, Frozen (Lr:20 , Pt:160)

GTIN: 20041483028161

KEMPS®
SINCE 1914

KEMPS CORE SCROUNDS



0 41483 02817 4

Kemps, Old Fashioned Homemade Vanilla 3/ 48oz, Frozen (Lr:20 , Pt:160)

GTIN: 20041483028178



0 41483 02926 3

Kemps, Old Fashioned Vanilla Custard 3/ 48oz, Frozen (Lr:20 , Pt:160)

GTIN: 20041483029267



0 41483 03761 9

Kemps, Neapolitan 3/ 48oz, Frozen (Lr:20 , Pt:160)

GTIN: 20041483037613



0 41483 03571 4

Kemps, Old Fashioned Chocolate 3/ 48oz, Frozen (Lr:20 , Pt:160)

GTIN: 20041483035718

KEMPS®
SINCE 1914

KEMPS CORE SCROUNDS



0 41483 03838 8

Kemps, Malt Shop Chocolate 3/ 48oz, Frozen (Lr:20 , Pt:160)

GTIN: 20041483038382



0 41483 02824 2

Kemps, Old Fashioned Maple Nut 3/ 48oz, Frozen (Lr:20 , Pt:160)

GTIN: 20041483028246



0 41483 02819 8

Kemps, Old Fashioned Choc Chip 3/ 48oz, Frozen (Lr:20 , Pt:160)

GTIN: 20041483028192



0 41483 02822 8

Kemps, Old Fashioned Strawberries N Cream 3/ 48oz, Frozen (Lr:20 , Pt:160)

GTIN: 20041483028222

KEMPS®
SINCE 1914

KEMPS CORE SCROUNDS



0 41900 09107 1

Kemps, Old Fashioned Cook N Cream 3/ 48oz, Frozen (Lr:20 , Pt:160)

GTIN: 20041483028208



0 41483 02820 4

Kemps, Old Fashioned Butter Pecan 3/ 48oz, Frozen (Lr:20 , Pt:160)

GTIN: 20041483028239



0 41483 02818 1

Kemps, Old Fashioned Peppermint Bon Bon 3/ 48oz, Frozen (Lr:20 , Pt:160)

GTIN: 20041483028185



0 41483 02821 1

Kemps, Old Fashioned Toasted Almond Fudge 3/ 48oz, Frozen (Lr:20 , Pt:160)

GTIN: 20041483028215

KEMPS®
SINCE 1914

KEMPS CORE SCROUNDS



0 41483 03356 7

Kemps, Caribou Java Chunk 3/ 48oz, Frozen (Lr:20 , Pt:160)

GTIN: 20041483033561



0 41483 02834 1

Kemps, Cherry Fudge Chunk 3/ 48oz, Frozen (Lr:20 , Pt:160)

GTIN: 20041483028345



0 41483 03207 2

Kemps, Chocolate Chip Cookie Dough 3/ 48oz, Frozen (Lr:20 , Pt:160)

GTIN: 20041483032076



0 41483 03360 4

Kemps, Pecan Turtle Trail 3/ 48oz, Frozen (Lr:20 , Pt:160)

GTIN: 20041483033608

KEMPS®
SINCE 1914

KEMPS CORE SCROUNDS



0 41483 03358 1

Kemps, Bear Creek Caramel 3/ 48oz, Frozen (Lr:20 , Pt:160)

GTIN: 20041483033585



0 41483 03359 8

Kemps, Under The Stars 3/ 48oz, Frozen (Lr:20 , Pt:160)

GTIN: 20041483033592



0 41483 03859 3

Kemps, Chocolate Peanut Butter Cup 3/ 48oz, Frozen (Lr:20 , Pt:160)

GTIN: 20041483038597



0 41483 04015 2

Kemps, Vanilla Bean Caramel Crunch 3/ 48oz, Frozen (Lr:20 , Pt:160)

GTIN: 20041483040156

KEMPS®
SINCE 1914

KEMPS CORE SCROUNDS



0 41483 04016 9

Kemps, Double Caramel Cookie Crunch 3/ 48oz, Frozen (Lr:20 , Pt:160)

GTIN: 20041483040163



0 41483 02827 3

Kemps, Moose Tracks 3/ 48oz, Frozen (Lr:20 , Pt:160)

GTIN: 20041483028277



0 41483 03096 2

Kemps, Double Fudge Moose Tracks 3/ 48oz, Frozen (Lr:20 , Pt:160)

GITN: 20041483030966



0 41483 04447 1

Kemps, Cookie Dough Moose Tracks 3/ 48oz, Frozen (Lr:20 , Pt:160)

GITN: 20041483044475

KEMPS® SINCE 1914

KEMPS CORE SCROUNDS



0 41483 04446 4

Kemps, Caramel Brownie Moose Tracks 3/ 48oz, Frozen (Lr:20 , Pt:160)

GTIN: 20041483044468



0 41483 02984 3

Kemps, Caramel Cow Tracks 3/ 48oz, Frozen (Lr:20 , Pt:160)

GTIN: 20041483029847



0 41483 03074 0

Kemps, Mint Cow Tracks 3/ 48oz, Frozen (Lr:20 , Pt:160)

GTIN: 20041483030744

KEMPS®
SINCE 1914

KEMPS CORE SCROUNDS



0 41483 02982 9

Kemps, Caramel Fudge Cow Tracks 3/ 48oz, Frozen (Lr:20 , Pt:160)

GTIN: 20041483029823



0 41483 04452 5

Kemps, Peanut Butter & Brownies 3/ 48oz, Frozen (Lr:20 , Pt:160)

GTIN: 20041483044529



0 41483 04453 2

Kemps, Peanut Butter & Cookies N Cream 3/ 48oz, Frozen (Lr:20 , Pt:160)

GTIN: 20041483044536

KEMPS®
SINCE 1914

KEMPS CORE SCROUNDS

CATEGORIES



0 41483 03891 3

Kemps, Vanilla 3/ 48oz, Frozen (Lr:20 , Pt:160)

GTIN: 20041483038917



0 41483 03893 7

Kemps, Butter Pecan 3/ 48oz, Frozen (Lr:20 , Pt:160)

GTIN: 20041483038931



0 41483 03895 1

Kemps, Strawberry 3/ 48oz, Frozen (Lr:20 , Pt:160)

GTIN: 20041483038955

KEMPS®
SINCE 1914

KEMPS CRAFTED COLLECTION

Premium ice cream



0 41483 04274 3

Kemps, Simply Crafted Vanilla 3/ 48oz, Frozen (Lr:20 , Pt:160)

GTIN: 20041483042747



0 41483 04275 0

Kemps, Simply Crafted Vanilla Bean 3/ 48oz, Frozen (Lr:20 , Pt:160)

GTIN: 20041483042754



0 41483 04276 7

Kemps, Simply Crafted Chocolate 3/ 48oz, Frozen (Lr:20 , Pt:160)

GTIN: 20041483042761



0 41483 04277 4

Kemps, Simply Crafted Mudslide 3/ 48oz, Frozen (Lr:20 , Pt:160)

GTIN: 20041483042778



0 41483 04278 1

Kemps, Simply Crafted Chocolate Peanut Butter 3/ 48oz, Frozen (Lr:20 , Pt:160)

GTIN: 20041483042785

KEMPS® SINCE 1914

KEMPS CRAFTED COLLECTION

Premium ice cream



0 41483 04279 8

Kemps, Simply Crafted Strawberry 3/ 48oz, Frozen (Lr:20 , Pt:160)

GTIN: 20041483042792



0 41483 04280 4

Kemps, Simply Crafted Cookies N'Cream 3/ 48oz, Frozen (Lr:20 , Pt:160)

GTIN: 20041483042808



0 41483 04281 1

Kemps, Simply Crafted Chocolate Chip Cookie Dough 3/ 48oz, Frozen (Lr:20 , Pt:160)

GTIN: 20041483042815



0 41483 04285 9

Kemps, Simply Crafted Salted Caramel 3/ 48oz, Frozen (Lr:20 , Pt:160)

GTIN: 20041483042853

KEMPS® SINCE 1914

KEMPS CRAFTED COLLECTION

Premium ice cream



0 41483 04286 6

Kemps, Simply Crafted Mint Chocolate Chip 3/ 48oz, Frozen (Lr:20 , Pt:160)

GTIN: 20041483042860



0 41483 04287 3

Kemps, Simply Crafted White Chocolate Raspberry 3/ 48oz, Frozen (Lr:20 , Pt:160)

GTIN: 20041483042877



0 41483 04288 0

Kemps, Simply Crafted Brownie Cookie Dough Delight 3/ 48oz, Frozen (Lr:20 , Pt:160)

GTIN: 20041483042884



0 41483 04289 7

Kemps, Simply Crafted Strawberry Rhubarb Cobbler 3/ 48oz, Frozen (Lr:20 , Pt:160)

GTIN: 20041483042891



0 41483 04316 0

Kemps, Simply Crafted Salted Caramel Brownie 3/ 48oz, Frozen (Lr:20 , Pt:160)

GTIN: 20041483043164

KEMPS®
SINCE 1914

KEMPS CRAFTED COLLECTION

Premium ice cream



0 41483 04479 2

Kemps, Simply Crafted Peaches N Cream 3-48oz, Frozen (Lr:20 , Pt:160)

GTIN: 20041483044796



0 41483 04491 4

Kemps, Simply Crafted Salted Caramel Cold Brew 3-48oz, Frozen (Lr:20 , Pt:160)

GTIN: 20041483044918



0 41483 04550 8

Kemps,Lemon Bar 3-3Lb (Lr: 22 Pt: 308)

GTIN: 20041483045502



0 41483 04578 2

Kemps,Cookie Butter 3-3Lb (Lr: 20 Pt: 160)

GTIN: 20041483045786

KEMPS®
SINCE 1914

KEMPS FROZEN YOGURT



0 41483 00255 6

Kemps,Vanilla 3-3Lb (Lr: 22 Pt: 308)

GTIN: 20041483002550



0 41483 03860 9

Kemps, Vanilla Bean 3/ 48oz, Frozen (Lr:20 , Pt:160)

GTIN: 20041483038603



0 41483 03770 1

Kemps, Chocolate 3/ 48oz, Frozen (Lr:20 , Pt:160)

GTIN: 20041483037705



0 41483 02902 7

Kemps, Strawberry 3/ 48oz, Frozen (Lr:20 , Pt:160)

GTIN: 20041483029021

KEMPS® SINCE 1914

KEMPS FROZEN YOGURT



0 41483 03842 5

Kemps, Neapolitan 3/ 48oz, Frozen (Lr:20 , Pt:160)

GTIN: 20041483038429



0 41483 03842 5

Kemps, Cookies N Cream 3/ 48oz, Frozen (Lr:20 , Pt:160)

GTIN: 20041483037873



0 41483 03663 6

Kemps, Chocolate Chip 3/ 48oz, Frozen (Lr:20 , Pt:160)

GTIN: 30041483036637



0 41483 04004 6

Kemps, Butter Pecan 3/ 48oz, Frozen (Lr:20 , Pt:160)

GTIN: 20041483040040

KEMPS®
SINCE 1914

KEMPS FROZEN YOGURT



0 41483 03774 9

Kemps, Mint Chocolate Chip 3/ 48oz, Frozen (Lr:20 , Pt:160)

GTIN: 20041483037743



0 41483 03682 7

Kemps, Chocolate Chip Cookie Dough 3/ 48oz, Frozen (Lr:20 , Pt:160)

GTIN: 30041483036828



0 41483 03572 1

Kemps, Black Jack Cherry 3/ 48oz, Frozen (Lr:20 , Pt:160)

GTIN: 20041483035725



0 41483 03843 2

Kemps, Triple Chocolate 3/ 48oz, Frozen (Lr:20 , Pt:160)

GTIN: 20041483038436

KEMPS® SINCE 1914

KEMPS FROZEN YOGURT



0 41483 04014 5

Kemps, Sea Salt Caramel Fudge Truffle 3/ 48oz, Frozen (Lr:20 , Pt:160)

GTIN: 20041483040149



0 41483 03058 0

Kemps, Chocolate Caramel Brownie 3/ 48oz, Frozen (Lr:20 , Pt:160)

GTIN: 20041483030584



0 41483 03863 0

Kemps, Chocolate Peanut Butter Cup 3/ 48oz, Frozen (Lr:20 , Pt:160)

GTIN: 20041483038634



0 41483 04184 5

Kemps, Twisted Dough 3/ 48oz, Frozen (Lr:20 , Pt:160)

GTIN: 20041483041849

KEMPS® SINCE 1914

KEMPS FROZEN YOGURT



0 41483 04478 5

Kemps, Peanut Butter & Cookies N Cream 3-48oz, Frozen (Lr:20 , Pt:160)

GTIN: 20041483044789



0 41483 02918 8

Kemps, Moose Tracks 3/ 48oz, Frozen (Lr:20 , Pt:160)

GTIN: 20041483029182



0 41483 04449 5

Kemps, Cookie Dough Moose Tracks 3/ 48oz, Frozen (Lr:20 , Pt:160)

GTIN: 20041483044499



0 41483 04448 8

Kemps,Caramel Brownie Moose Tracks 3-3Lb (Lr: 22 Pt: 308)

GTIN: 20041483044482

KEMPS FROZEN YOGURT



0 41483 00081 1

Kemps, Vanilla 3/ 48oz, Frozen (Lr:20 , Pt:160)

GTIN: 20041483000815



0 41483 01739 0

Kemps, Chocolate 3/ 48oz, Frozen (Lr:20 , Pt:160)

GTIN: 20041483017394



0 41483 00079 8

Kemps, Strawberry 3/ 48oz, Frozen (Lr:20 , Pt:160)

GTIN: 20041483000792

KEMPS® SINCE 1914

KEMPS SHERBET 54oz



0 41483 00330 0

Kemps, Rainbow 3/ 54oz, Frozen (Lr:21 , Pt:168)

GTIN: 20041483003304



0 41483 00322 5

Kemps, Orange 3/ 54oz, Frozen (Lr:21 , Pt:168)

GTIN: 20041483003229



0 41483 00329 4

Kemps, Raspberry 3/ 54oz, Frozen (Lr:21 , Pt:168)

GTIN: 20041483003298



0 41483 04580 5

Kemps,Cherry Limeade 3-3.38Lb (Lr: 21 Pt: 231)

GTIN: 20041483045809

KEMPS®
SINCE 1914

KEMPS SHERBET 54oz



0 41483 04495 2

Kemps, Strawberry Lemonade 3-54oz, Frozen (Lr:21 , Pt:168)

GTIN: 20041483044956



0 41483 00317 1

Kemps, Lime 3/ 54oz, Frozen (Lr:21 , Pt:168)

GTIN: 20041483003175



0 41483 02572 2

Kemps, Wild Strawberry 3/ 54oz, Frozen (Lr:21 , Pt:168)

GTIN: 20041483025726

KEMPS® SINCE 1914

KEMPS SHERBET PINTS



0 41483 00327 0

Kemps, Raspberry 8/ 16oz, Frozen (Lr:17 , Pt:153)

GTIN: 20041483003274



0 41483 04403 7

Kemps, Raspberry Lemonade 8/ 16oz, Frozen (Lr:17 , Pt:153)

GTIN: 20041483044031



0 41483 02469 5

Kemps, Rainbow 8/ 16oz, Frozen (Lr:17 , Pt:153)

GTIN: 20041483024699



0 41483 04516 4

Kemps, Orange Cream 8-16oz, Frozen (Lr:17 , Pt:153)

GTIN: 20041483045168

KEMPS SHERBET PINTS



0 41483 04401 3

Kemps, Mango 8/ 16oz, Frozen (Lr:17 , Pt:153)

GTIN: 20041483044017



0 41483 00325 6

Kemps, Orange 8/ 16oz, Frozen (Lr:17 , Pt:153)

GTIN: 20041483003250



0 41483 04402 0

Kemps, Pineapple 8/ 16oz, Frozen (Lr:17 , Pt:153)

GTIN: 20041483044024

KEMPS®
SINCE 1914

KEMPS ICE CREAM PINTS



0 41483 04341 2

Kemps, Vanilla 8/ 16oz, Frozen (Lr:17 , Pt:153)

GTIN: 20041483043416



0 41483 04342 9

Kemps, Butter Pecan 8/ 16oz, Frozen (Lr:17 , Pt:153)

GTIN: 20041483043423



0 41483 03017 7

Kemps, Chocolate 8/ 16oz, Frozen (Lr:17 , Pt:153)

GTIN: 20041483030171

KEMPS®
SINCE 1914

KEMPS ICE CREAM PINTS



0 41483 04345 0

Kemps, Strawberry 'N Cream 8/ 16oz, Frozen (Lr:17 , Pt:153)

GTIN: 20041483043454



0 41483 04344 3

Kemps, Peppermint Bon Bon 8/ 16oz, Frozen (Lr:17 , Pt:153)

GTIN: 20041483043447



0 41483 02525 8

Kemps, Bear Tracks 8/ 16oz, Frozen (Lr:17 , Pt:153)

GTIN: 20041483025252

KEMPS PAILS



0 41483 03819 7

Kemps, Vanilla 2/ 128oz, Frozen (Lr:15 , Pt:105)

GTIN: 200414830381 91



0 41483 03821 0

Kemps, New York Vanilla 2/ 128oz, Frozen (Lr:15 , Pt:105)

GTIN: 20041483038214



0 41483 03825 8

Kemps, Neapolitan 2/ 128oz, Frozen (Lr:15 , Pt:105)

GTIN: 20041483038252



0 41483 03810 4

Kemps, Chocolate 2/ 128oz, Frozen (Lr:15 , Pt:105)

GTIN: 20041483038108

KEMPS®
SINCE 1914

KEMPS PAILS



0 41483 03814 2

Kemps, Cookies N Cream 2/ 128oz, Frozen (Lr:15 , Pt:105)

GTIN: 20041483038146



4 14830 38166 4

Kemps, Mint Chocolate Chip 2/ 128oz, Frozen (Lr:15 , Pt:105)

GTIN: 20041483038160



0 41483 03818 0

Kemps, Chocolate Chip 2/ 128oz, Frozen (Lr:15 , Pt:105)

GTIN: 20041483038184



0 41483 03959 0

Kemps,Vanilla 2-8Lb (Lr: 15 Pt: 195)

GTIN: 20041483039594

KEMPS ICE CREAM SANDWICHES

CATEGORIES



0 41483 00308 9

Kemps,Sandwich Vanilla 8-0.22Lb (Lr: 10 Pt: 130)

GTIN: 30041483003080



0 41483 03091 7

Kemps, Sandwich Chocolate Chip 9/12 3.5oz, Frozen (Lr:9 , Pt:54)

GTIN: 20041483030911



0 41483 02372 8

Kemps, Sandwich Mint Chocolate Chip 9/12 3.5oz, Frozen (Lr:9 , Pt:108)

GTIN: 20041483023722



0 41483 04074 9

Kemps, Sandwich Chocolate Chip Cookie Dough 9/12 3.5oz, Frozen (Lr:9 , Pt:54)

GTIN: 20041483040743

KEMPS®
SINCE 1914

KEMPS ICE CREAM SANDWICHES



0 41483 04045 9

Kemps,Sandwich Triple Chocolate 8-0.22Lb (Lr: 10 Pt: 130)

GTIN: 30041483040450



0 41483 04030 5

Kemps,Sandwich Salted Caramel 8-0.22Lb (Lr: 10 Pt: 130)

GTIN: 30041483040306



0 41483 03067 2

Kemps, Sandwich N.S.A. Vanilla 9/12 3.5oz, Frozen (Lr:9 , Pt:108)

GTIN: 20041483030676



0 41483 04557 7

Kemps,Sandwich Mini Vanilla 12-0.14Lb (Lr: 16 Pt: 160)

GTIN: 20041483045571

KEMPS®
SINCE 1914

KEMPS ICE CREAM SANDWICHES



0 41483 04577 5

Kemps,Kempswich Mint Chocolate Chip 12-0.22Lb (Lr: 10 Pt: 100)

GTIN: 20041483045779



0 41483 04548 5

Kemps,Kempswich Cores Caramel Snickerdoodle 12-0.22Lb (Lr: 10 Pt: 100)

GTIN: 20041483045496



0 41483 04549 2

Kemps,Kempswich Cores Chocolate Fudge 12-0.22Lb (Lr: 10 Pt: 100)

GTIN: 20041483045489



0 41483 00281 5

Kemps, Sandwich Vanilla 12/6 3.5oz, Frozen (Lr:24 , Pt:144)

GTIN: 20041483002819



0 41483 02019 2

Kemps, Sandwich 12/4 3.5oz, Frozen (Lr:11 , Pt:88)

GTIN: 20041483020196

KEMPS ICE CREAM CONES



0 41483 04413 6

Kemps, Vanilla Sundae Cone 6/4 4oz, Frozen (Lr:16 , Pt:144)

GTIN: 20041483044130



0 41483 04414 3

Kemps, Vanilla Caramel Sundae Cone 6/4 4oz, Frozen (Lr:16 , Pt:144)

GTIN: 20041483044147



0 41483 04416 7

Kemps, Vanilla Fudge Sundae Cone 6/4 4oz, Frozen (Lr:16 , Pt:144)

GTIN: 20041483044161

KEMPS® SINCE 1914

KEMPS POPS



0 41483 04301 6

Kemps, Pops Jr Assorted 9/12 1.75oz, Frozen (Lr:10 , Pt:100)

GTIN: 20041483043010



0 41483 04302 3

Kemps, Pops Jr Nsa Assorted 9/12 1.75oz, Frozen (Lr:10 , Pt:100)

GTIN: 20041483043034



0 41483 04303 0

Kemps, All-American Pops 9/12 1.75oz, Frozen (Lr:10 , Pt:110)

GTIN: 20041483043027



0 41483 04340 5

Kemps, Pops Jr Tropical 9/12 1.75oz, Frozen (Lr:10 , Pt:100)

GTIN: 20041483043409



0 41483 04435 8

Kemps, Pops Float Bar 9/12 1.7oz, Frozen (Lr:10 , Pt:110)

GTIN: 20041483044352

KEMPS® SINCE 1914

KEMPS IC CUPS & KEMPS BARS

New!

Ittibitz Disney edition



0 41483 04530 0

Kemps, Blue Raspberry - Frozen 4-0.09Lb (Lr: 30 Pt: 240)

GTIN: 20041483045304



0 41483 04531 7

Kemps, Mixed Berry - Spiderman 4-0.09Lb (Lr: 30 Pt: 240)

GTIN: 20041483045311

KEMPS® SINCE 1914

KEMPS IC CUPS & KEMPS BARS



0 41483 04462 4

Kemps,Banana Split 4-0.09Lb (Lr: 30 Pt: 240)

GTIN: 20041483044628



0 41483 04461 7

Kemps, Cookies N Cream 4/6 1.4oz, Frozen (Lr:30 , Pt:120)

GTIN: 20041483044611



0 41483 04460 0

Kemps, Cotton Candy 4/6 1.4oz, Frozen (Lr:30 , Pt:120

GTIN: 20041483044604

KEMPS®
SINCE 1914

KEMPS IC CUPS & KEMPS BARS

Small size Ice Cream



0 41483 01653 9

Kemps, Vanilla Ic Cup 9-12ct 3oz, Frozen (Lr:10 , Pt:80)

GTIN: 30041483016530



0 41483 01654 6

Kemps, Assorted Flavors Ic Cup 9-12ct 3oz, Frozen (Lr:10 , Pt:80)

GTIN: 30041483016547

- ✓ Perfect for Back to School
- ✓ Also, for small Guilty moments

KEMPS® SINCE 1914

KEMPS IC CUPS & KEMPS BARS



0 41483 04027 5

Kemps,Orange Cream Bar 12-0.16Lb (Lr: 10 Pt: 110)

GTIN: 20041483040279



0 41483 04558 4

Kemps,Fudge Bar 12-0.16Lb (Lr: 10 Pt: 110)

GTIN: 20041483045588



0 41483 04024 4

Kemps,Ice Cream Bar 12-0.16Lb (Lr: 10 Pt: 110)

GTIN: 20041483040248

KEMPS® SINCE 1914

American Foods
WE TAKE BRANDS GLOBAL



KETO FOODS

INDULGENCE *MADE BETTER.*



Frozen Desserts Made Better

Zero Added Sugar

Natural sweeteners

Gluten-free

Real Milk & Cream

ICE CREAM BAR



CHOCOLATE, KETO BAR, 6 X 4 BARS

GTIN: 850010538525

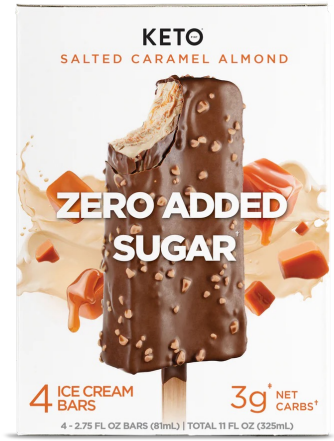

SEA SALT CARAMEL, KETO BAR, 6 X 4 BARS

GTIN: 850010538037



PEANUT BUTTER CUP, KETO BAR, 6 X 4 BARS

GTIN: 850010538013



STRAWBERRY, KETO BAR, 6 X 4 BARS

GTIN: 850010538518

KETO FOODS

PINTS



PEANUT BUTTER CUP, KETO, 8 X 1 PINT

GTIN: 860000268752



STRAWBERRY, KETO, 8 X 1 PINT

GTIN: 860000268721



TRIPLE CHOCOLATE BROWNIE, KETO, 8 X 1 PINT

GTIN: 860000268707



PEANUT BUTTER CHOCOLATE FUDGE, KETO, 8 X 1 PINT

GTIN: 850010538662

KETO FOODS

PINTS



CHOCOLATE CHIP COOKIE DOUGH, KETO, 8 X 1 PINT

GTIN: 860000268738



MINT CHIP, KETO, 8 X 1 PINT

GTIN: 860000268714



BIRTHDAY CAKE, KETO, 8 X 1 PINT

GTIN: 860000268714

KETO FOODS